WEATHER SYNOPSIS

The barometer remains high over Northern British Columbia, and fine weather continues on the Pacific Slope. Showers have occurred in Northern Alberta, and in parts of Saskatchewan and Manitoba.

The Daily Colonist.

(ESTABLISHED 1858)

COLONIST TELEPHONES

Business Office	11
Circulation	12
Job Printing	197
Editorial Rooms	80
Editor	2111

NO. 194—SIXTY-NINTH YEAR | VICTORIA, BRITISH COLUMBIA, WEDNESDAY, JULY 27 | EIGHTEEN PAGES

MILLIONAIRE GETS FORTUNE OUT IN TIME

Adolph Ramish at One Time Had $1,300,000 Invested in Julian Petroleum Stock, Evidence Discloses

HISTORY TOLD BY AIDE TO CULPRIT

Investor Wanted to Know What Was Going on "Inside" and Was Advised to "Get Out From Under"

LOS ANGELES, July 26.—Adolph Ramish, millionaire theatrical man, at one time had $1,300,000 invested in Julian Petroleum stock, E. H. Rosenberg testified before the Julian grand jury, it was disclosed today in transcripts of the Julian stock oversale investigation.

Rosenberg, who was aide to Jack Bennett, alias Jacob Berman, fugitive in the Julian mess testified that Ramish was one of the first of several wealthy men he introduced to Bennett and S. C. Lewis, resigned president of the oil concern, from whom they arranged to get loans on Julian stock. The grand jury testimony shows that Rosenberg said Ramish, after putting the huge amount in Julian stock, wanted to know what was "going on inside" the Julian corporation. Rosenberg told the jury the big theatrical producer "got out from under" with most of his investments before the crash came. Ramish was charged with usury in one of the fifty-five indictments returned by the grand jury.

C.P.R. Agent Goes 3,300,000 Miles In Long Service

VANCOUVER, July 26. — Fifty-six years of railroad service in this country and 3,300,000 miles of railway travel is the proud distinction of James McKenna, Montreal, traveling passenger agent of the Canadian Pacific Railway, who has arrived in Vancouver from Montreal with a large party of Chinese en route to China.

Mr. McKenna started his railroad career in 1871 in Quebec and later joined the Canadian Pacific Railway in 1883 as traveling passenger agent.

He was the first traveling passenger agent of the railroad and he has occupied that position ever since.

Known far and wide throughout Canada as the dean of all passenger agents, James McKenna is often described as "The Chinese Ambassador."

Jim likes both titles fine. His Chinese connection originated when he was a kind of unofficial mandarin among all Chinese travelers.

He has escorted carload after carload of Celestials across the continent from coast to coast and is so well versed in all things Oriental that he can speak the "lingo" and use the "chop sticks."

MISS EVA TANGUAY SECRETLY MARRIES

LOS ANGELES, July 26.—Eva Tanguay, famous comedienne, was secretly married to Alexander A. Booke, Los Angeles pianist, in Alhambra last Friday. Reports of the marriage was confirmed today by Wm. Meiklejohn, Miss Tanguay's agent, after the actress declined to discuss the reports at her Hollywood home. The actress gave her age as forty-eight and Booke said he was thirty.

To Lecture Tonight

Dr. Arthur F. Barton will deliver a popular health lecture in the New Thought Temple, 935 Pandora Avenue, tonight, at 8 o'clock. The subject will be "The Royal Road to Health."

From the Colonist Tower

Wednesday, July 27

208th Day, 1927

THE WEATHER

Victoria and Vicinity—Light to moderate north and west winds; fine and moderately warm.

Sun Rises: 4:42 o'clock.
Sun Sets: 7:56 o'clock.

High Tide: 6:11 p.m., 8.4 feet.
Low Tide: 8:17 a.m., 0.8 foot.

Sport

Leroy Rennie beaten in Canadian tennis championships at Vancouver.

Babe Ruth hits two homers to lead race. Chicago and Pittsburgh tied in National League.

Onwegos win "A" section softball championship.

The News

Local and Provincial—

Miss Jean Coddington, victim of Sunday nights automobile accident, dead.

Conservative Provincial executive meets to prepare for election.

President of automobile club opposes appeal against gasoline tax.

Dominion, Imperial and Foreign—

Irish Free State President definitely places responsibility for assassination of late minister.

Sir Austen Chamberlain to make Geneva statement today.

Prince of Wales and Premier Baldwin to attend dedication of altar in Ottawa Victory Tower.

New British African Federation Proposed

SIR EDWARD GRIGG

Governor of Kenya Colony, has arrived in London to discuss a plan to unite the colonies of Uganda, Tanganyika, Rhodesia, Nyasaland and Kenya into a self-governing federation. This would add a new Dominion to the British Empire.

Fire Quickly Stopped

VANCOUVER, July 26.—No new forest fires were reported to the district forester today, it was announced. The last fire was a quick outbreak at Frank Beavan's logging operations near Nanaimo on Monday. About five acres caught, but the fire fighting force attacked the blaze with such vigor that by this morning the fire was out.

GIRL HURT IN ACCIDENT DIES

Inquest Into Death of Miss Jean Coddington Will Be Held at 10 o'Clock Thursday Morning

MR. FRASER TOLMIE HAS HEAD INJURIES

Miss Jean B. D. Coddington, daughter of Mr. and Mrs. Arthur D. Coddington, of 914 Metchosin Street, died in the Royal Jubilee Hospital at 3:40 o'clock yesterday afternoon from injuries received when the car driven by Mr. Fraser Tolmie, of Cedar Hill, crashed into a telephone pole on Rockland Avenue at 1:50 o'clock Monday morning. Miss Coddington never regained consciousness. She sustained a fractured skull, fractured jaw, and fractures of both legs in addition to severe cuts and bruises about the body. She was sitting in the front seat of the car at the time of the accident, and it was that part of the car that hit the pole.

Coroner Dr. E. C. Hart announced last night that an inquest into the death of Miss Coddington would be held at the B.C. Funeral Parlors at 10 o'clock Thursday morning.

The body of the victim was taken to the B.C. Funeral Chapel, where a private service will be held following the inquest. Miss Coddington is survived by her mother and father, a sister, and one brother, Albert. She was twenty-four years of age and was well known to a host of friends both in Victoria and Seattle.

It was reported last night that Mr. Tolmie had improved considerably since regaining consciousness. He sustained severe head injuries, but no fractures.

NICARAGUANS IN ANOTHER BATTLE

Several Constables Wounded in Second Conflict Between U.S. Force and General Sandino

MANAGUA, July 26.—United States marines and Nicaraguan constabulary have again come under the fire of the irregular forces of General Sandino. One marine and several of the constabulary were wounded.

The skirmish occurred yesterday, near San Fernando, about twenty miles from Ocotal, the little town where only a few days ago a handful of marines and constabulary, aided by bombing planes, killed 300 of Sandino's men. An attempt was made by Sandino to ambush Major Floyd's troops and it nearly succeeded, but good handling of Floyd's troops prevented this and enabled him speedily to rout the attacking forces, who lost several killed and a score wounded.

Efforts will be made to run down the Sandino band and it is understood that airplanes will participate in an action which is expected to occur soon.

FURTHER GENEVA FICTION REFUTED

OTTAWA, July 26.—It is stated here that Canada has made no representations to the British Government with respect to certain matters in dispute at the Geneva naval conference. A dispatch from Geneva suggested that the British Dominions were urging Great Britain not to be apprehensive over details of the United States building programme because there is no possibility of war between the United States and Britain. Canada, it is stated here, officially, has made no representations in regard to the United States programme.

Whistle Not Heard

NEW WESTMINSTER, B. C., July 26.—Deafness was believed responsible for the death of an elderly man believed to be Frank J. Cashill, Vancouver, who was killed when struck by a Great Northern train on a trestle here this afternoon after paying no attention to the locomotive's whistle.

LIGHT SHIPS MAY BE LEFT OUT OF PACT

British Cabinet Agrees on Draft of Geneva Statement to Be Made in Parliament by Foreign Secretary

SCOPE OF TREATY MAY BE MODIFIED

Westminster Gazette Thinks Britain May Suggest Agreement Limiting Construction of Larger Cruisers Only

LONDON, July 26.—Another Cabinet council was held today, Sir Austen Chamberlain presiding, to discuss the difference between Great Britain and the United States as to naval requirements and how far they were reconcilable. The Cabinet also desired to provide Viscount Cecil and Mr. W. C. Bridgeman, the Geneva delegates, with such well defined instructions as it was hoped might help set the Geneva Conference going again. A draft was agreed upon for the guidance of Foreign Secretary Chamberlain in his promised statement to Parliament tomorrow.

STATEMENT TO COMMONS

The statement will be devoted to explaining the British position and removing, if possible, any misunderstandings which have arisen at the Geneva Conference. It is said the statement will be as full as circumstances permit and it is understood that the financial question entered into the discussion. Mr. Churchill, as Chancellor of the Exchequer, is anxious to make certain that he will not be called upon during the coming years to provide an additional expenditure of forty million pounds for big cruisers.

Various matters were left over for discussion tomorrow either by the full Cabinet or a conference of the principal Ministers. No official statement was issued and nothing definite is likely to become known until the Foreign Secretary makes his statement to Parliament.

Vice-Admiral Field's condition was reported much improved tonight, but it would be impossible for him to resume his duties at Geneva for some time, and the Government has appointed Rear-Admiral Alfred Pound to replace him and return with Mr. Bridgeman and Lord Cecil to Geneva.

POSSIBLE SOLUTION

The Westminster Gazette thinks that Great Britain may now suggest the fixing of ratios within the 500,000 tonnage figure for categories other than light cruisers, which latter should be built according to the requirements of each of the three Powers concerned without any agreement regarding their limitation.

The Gazette also hears that one reason for the return of Lord Cecil and Mr. Bridgeman to London to consult with the Cabinet and the Imperial Defence Committee was that they were unable to get explicit replies to their cabled messages on technical points, and adds that Lord Balfour, at this end of the wire was not sufficiently definite in explaining the attitude of the defence committee toward the new proposals as they were submitted.

Delegates From Many Countries Come to Ottawa

QUEBEC, Que., July 26.—All roads lead to the world's poultry congress being held in Ottawa next week and delegates from all parts of the world are making the Canadian capital their headquarters. The Spanish delegation from Barcelona and Madrid reached the Dominion Monday on board the Montroyal, of the Canadian Pacific fleet, en route to Ottawa this morning. Hon. Florence Amherst, of London, one of the leading bird fanciers in Great Britain, is not in Europe, followed on the heels of the Spanish delegation.

Cremation Halted

SEATTLE, July 26.—Cremation of the body of Miss Violet Maude Payne, who a coroner's jury found drowned after a liquor party aboard the yacht of F. Creigh Nelson, wealthy Seattle broker, was halted tonight by Coroner W. H. Jones pending a fuller investigation of the tragedy. Although the coroner's jury last night decided that the death of Miss Payne was accidental, Coroner Jones said there were several points in the case to be cleared up before the cremation, which had been set for this evening. Coroner Jones' decision to halt the cremation was reached after a conference with Prosecutor Ewing D. Colvin and Mrs. Mabelle Fiedeler, sister of Miss Payne. Mrs. Fiedeler, who expressed keen disappointment in the jury's findings, voiced her belief that "even now all is not known about my sister's strange death."

Hundreds of Indians Form Gorgeous Parade

BANFF SPRINGS HOTEL, Alta., July 26.—Hundreds of Indians, staging possibly the most gorgeous and impressive parade within the memory of any white man in the mountain country, today drew thousands to this famed resort. Juliet Gaultier de la Verendrye, of Ottawa and New York, direct descendant of Pierre Gaultier de la Verendrye, the first white man to see the Rocky Mountains in 1742, presented the prizes won by the Indians of the parade, making the various presentations in front of Banff Springs Hotel.

Miss Gaultier is famed as the singer of Indian and Eskimo folk songs as well as French-Canadian chansons.

Head of Ministry of Kingdom of Rumania

MR. ION BRATIANO

Prime Minister of Rumania, is looked upon as the "strong man" of the nation and as representing by far the most powerful party in that country.

Former Empress Ill

COPENHAGEN, July 26.—Former Empress Marie of Russia, the former Princess Dagmar of Denmark, who has been staying at her Summer residence, Hvidor, near Klampenborg, is suffering from influenza.

TO PREPARE FOR EARLY ELECTION

Meeting of Conservative Provincial Executive Called for Next Saturday — Organization for Contest Is Purpose

NATIONAL MEETING MAY BE DISCUSSED

VANCOUVER, July 26.—Preliminary notice of the Dominion Conservative convention has reached the offices of the British Columbia Conservative Association, and a special meeting of the Provincial executive has been called for Saturday next to deal with this and other questions.

Executive members from all parts of the Province have been summoned to confer at 11 a.m. Saturday in the Vancouver Conservative rooms under the presidency of Mr. N. S. Lougheed. In view of the Conservative belief in the probability of an early Provincial election, Mr. R. L. Maitland, chairman of the organization committee, has called upon that committee to meet Friday night to prepare a report for the executive.

Although Hon. Dr. S. F. Tolmie, Provincial Conservative leader, will not be present, the executive will go fully into the question of organization for the next Provincial election, it is stated.

NATIONAL CONVENTION

Complete instructions for the choosing of delegates to the National Conservative convention at Winnipeg on October 11 have not been received here, but it is known that each Federal constituency is to be entitled to four delegates in addition to its member or defeated candidate at the last Dominion election. Proxy votes will not be allowed at the convention, but associations will be permitted to name alternates for their delegates. Members of Parliament will not be allowed alternative representatives. Until more complete instructions have been issued, it is considered unlikely that any steps to elect delegates from this Province will be taken. Meetings for that purpose will be held about the middle of September, it is stated.

New Plan Tried

QUEBEC, Que., July 26.—A new immigration scheme, sponsored by the British Ministry of Labor and Dominion Government in conjunction with the Canadian Pacific Railway, was inaugurated today when a party of eleven British Government trained young men who have been given training in agricultural work in Great Britain, arrived in Canada on board Canadian Pacific steamship Montcalm, en route to the Prairie Provinces, where they will be placed on farms by the Dominion Government.

FALSE PAPERS USED TO BRING IMMIGRANTS IN

United States Immigration Officials Become Suspicious of Japanese With Credentials From Firms

INQUIRY DISCLOSES SMUGGLING DEVICE

Ordinarily Men Arriving With Such Credentials Are Admitted for Limited Period to Transact Business

SEATTLE, July 26.—An immigration smuggling plot was disclosed today by United States immigration officials here. Commissioner Luther Weedin declared his inspectors recently became suspicious of numerous Japanese arriving on freighters with letters from reputable business firms in Japan stating the bearers were visiting the United States with the intention of opening branch offices in various American cities.

Ordinarily such credentials would permit the bearer to be admitted for a limited period, Commissioner Weedin explained, but Inspector J. E. Spangler last week telegraphed a New York Japanese business firm asking if Kayoshi Kato, then detained for investigation here, was its representative. A message came back saying Kato was not known to the New York firm, and further questioning caused the man to admit his credentials were not genuine.

Kato then was deported. Meanwhile immigration officers learned of two more men en route to Seattle on the freighter Paris Maru, but when the vessel reached Vancouver, B.C., the pair went ashore for a stroll and disappeared. Officials here are holding their baggage.

Judge Lennox Dies

TORONTO, July 26.—Mr. Justice Haughton I. S. Lennox, judge of the high court division of the Supreme Court of Ontario, died at his home tonight, aged seventy-seven, after an illness of slightly more than three weeks. He was unable to take his place as vacation judge at the beginning of July on account of illness and thereafter did not return to Osgoode Hall. Mr. Justice Lennox was appointed to the Bench fifteen years ago and was a former member of the House of Commons for Simcoe. Surviving Mr. Justice Lennox are his widow; one daughter, Mrs. Ottawa W. Morris, and two sons, O. E. and Keith, all of Toronto.

SUBWAY STRIKE IS CALLED OFF

CONFERENCE AT LAST MOMENT AVERTS THREATENED TIE-UP IN NEW YORK

Mayor Appeals to Employees Not to Disturb Situation Until City Completes System

NEW YORK, July 26.—In the midst of the city's last-minute preparations for emergency transportation for between 4,000,000 and 5,000,000 persons in the event of a transit strike at midnight, the threatened tie-up was suddenly called off late today after a series of conferences between Mayor James J. Walker and representatives of the union and the companies. The Mayor's announcement that there would be no strike was made at the end of a two-hour conference with officials of the Amalgamated Association of Street and Electric Railway Employees and the Interborough Rapid Transit and Brooklyn-Manhattan Transit Company. Mayor Walker asked the union men not to strike and disturb the transit situation until the city had completed its construction and operation of the projected independent subway system. They acceded to his plea and said they would recommend at their mass meeting at midnight that no strike be declared.

Prominent Victoria Business Men Endorse Grain Elevator By-Law

Mr. J. W. Spencer, of David Spencer, Ltd., says:

"Of the three by-laws that have been in the minds of Victorians, I think the elevator by-law, perhaps, the most important.

"For one thing, if passed, it will link up the Canadian National with Victoria development."

Vote in Favor of the By-Law, Thursday, August 4.
Make Victoria a Great Ocean Terminal.

President Cosgrave Fixes Guilt of Assassination on Extremist Political Body

Definite Statement Made That Death of Late Minister Not Due to Private Vengeance, Nor to De Valera Party, But to Remnant of Irregular Army Called Off From Civil War in 1923

Revolutionists Adopt Terrorist Plans; Efforts Made to Buy Artillery Abroad

DUBLIN, July 26.—President William Cosgrave's positive declaration before the Dail Eireann today, fixing the responsibility for the murder of Kevin O'Higgins, on the extreme wing of the irregular army, secured the passage of his Public Safety Act.

Some members, believing that the murder was due to private vengeance, had hesitated to accord the Government the exceptional powers the new measure provides for. Particular objection was taken to empowering the police to search for documents, imprisonment for the possession of seditious documents, and deportation of suspicious persons.

The question was asked where deported persons would go, and it was assumed they would be unable to get passports. But Vice-President Blythe said the persons aimed at were only dangerous in Ireland and that passports would be given them to go anywhere else.

The organization which the Government believed to be responsible for the policy of assassination as a means of upsetting the State was described by Mr. Cosgrave as having broken loose altogether from the association with Eamonn de Valera, and was not under the Republican party's control. It was the remnant of the irregular army which in May, 1923, De Valera called off from the civil war. Arms were not surrendered at that time, said Mr. Cosgrave, and may still be hidden.

FURTHER STATEMENTS

He declared also that documents which had been seized indicated that Irish revolutionists had been trying to purchase artillery from Germany and rifles from Italy and France. He asserted that the one section of the revolutionists threatened to shoot any Republican representative taking the oath of allegiance to the British crown. The possession of arms will, under the new bill, involve the death penalty.

Some members, while willing to give the Government power it asked for against crime, disapproved of President Cosgrave's supplemental proposals altering the rules for qualification of candidates to block De Valera's political agitation against the oath of allegiance.

Band Will Reach Victoria August 26

A DEFINITE date is set for the return of the Boys' Naval Brigade Band from its successful tour in the Old Country and Canada.

According to a wire from Saint John yesterday, the band has had a wonderful reception in that city. It will leave New Brunswick on Sunday for Halifax, where a week's engagement at the Majestic Theatre awaits it. On August 7 the Band will move to Charlottetown, P.E.I., spending a week on the Island. Then will follow a return engagement at Ottawa, before commencing the westbound journey.

An enthusiastic greeting has been given the Band throughout the Maritime Provinces.

ALTAR IN TOWER TO BE DEDICATED

Prince of Wales to Officiate at Ceremony in Victory Tower, Ottawa—Mr. Baldwin to Deliver Address

MEMORIAL CHAMBER IS OF RARE BEAUTY

OTTAWA, July 26.—Dedication of the altar in the Memorial Chamber of the Victory Tower in the House of Parliament by the Prince of Wales, a week from tomorrow, will be one of the notable functions at which the Prince will officiate in Canada. The official programme was issued tonight. Impressive ceremonies will mark the dedication, during which the Prince of Wales will stand in front of the altar and an able seaman, a private soldier, an airman and a nursing sister will be stationed at the four corners.

In the centre of the chamber stands the altar, a massive stone, ornamented with the Royal Arms, the Arms of Canada and the Provinces, and on it will rest the "Book of Remembrance," recording the names of 60,000 Canadians who gave their lives in the Great War. The military will participate, the carillon will be rung, and addresses will be delivered by Hon. J. C. Ralston, Minister of National Defence, and Premier Baldwin.

The Memorial Chamber may be described as the central feature of the new Parliament Buildings. Located on the first floor of the tower it is a sanctuary of rare beauty and deep significance, telling of Canada's achievement and of the part taken by the troops of the Dominion.

MONTREAL HARBOR TO BE ILLUMINATED

MONTREAL, July 26.—Royal honors will be accorded to the Prince of Wales, Prince George and Premier Baldwin when they arrive in the waters of the Port of Montreal next Sunday evening aboard the steamer St. Lawrence, from Quebec. It has been planned by the Montreal Harbor Commissioners to provide an escort for the steamer, the harbor fleet being assembled for that purpose and dispatched to the lower reaches of the port, to lead the St. Lawrence to her mooring berth at the Prince of Wales wharf. Electric lights will play a large part in the decorations to be used in honor of the visitors, as they will arrive after dark.

TAX ON GASOLINE TO BE LET ALONE

President of B.C. Automobile Club Strongly Opposed to Any Attempt to Resist Levy

VANCOUVER, July 26.—Probability of steps being taken to upset the Provincial gasoline tax is slim, in the opinion of Mr. George E. Housser, president of the Automobile Club of B.C. The club itself is strongly disposed to let the situation remain as it is, he said, because although possibly the tax is unconstitutional for the same reasons as the fuel oil tax, the interests of the motorists who pay the tax would not be served by upsetting the act. "If any group of motorists thoughtlessly got together and refused to pay the tax they would quickly find they had done something to their own disadvantage. Governments have to have funds and the immediate result would be a substantial increase in the motor licence fees."

PLATES THROWN AT CAMERA MEN

UNUSUAL INCIDENT AT WEDDING OF YOUNG MR. STILLMAN TO MISS WILSON

Mother of Bridegroom Disperses Unwanted Photographers With Barrage of Dishes

MONTREAL, July 26.—A vigorous protest by Mrs. James A. Stillman, mother of "Bud," against the unwanted attentions of over-enthusiastic moving picture operators, was a lively incident in the wedding celebration today when "Bud" was united to Miss Lena Wilson, daughter of the Canadian backwoods. The ceremony, which took place in a picturesque outdoor setting, was performed by Rev. Abbe Lamy, assisted by Rev. Father Normand and Father Desilets, of Three Rivers. It took place at 4 o'clock this afternoon.

According to a staff correspondent of The Montreal Gazette, the incident took place shortly after the marriage, when Lena had just began to cut the wedding cake. Mrs. J. A. Stillman objected vehemently to the group of motion picture men, who were clicking their cameras for the benefit of the world.

"This is for my friends, not for photographers," Mrs. Stillman is quoted as saying, as she rushed on one group of movie men. The Gazette says: "Suddenly Mrs. Stillman saw a crockery and crystal-laden table. 'Out you go. Get out of here,' came the shrill orders, and as she shouted she laid down a barrage of plates and dishes on the unlucky trio, one of whom was Bert Mason, of Montreal, who got a plate on the side of his head. The movie men 'beat it.'"

LONDON TO LONDON FLYERS HELD BACK

TORONTO, July 26.—The Ontario Government has refused permission to Captains Roy Maxwell and Tully to make their London-to-London aeroplane flight in August or September. Hon. W. Finlayson, Minister of Mines and Forests, by whose department the two men are employed in forestry patrol work, made the announcement this evening. The Minister expressed his regret at this inability to give the officers the required permission, but pointed out this is a season in which the fire danger is greatest in the woods.

DE VALERA FOLLOWER TAKES OATH IN DAIL

DUBLIN, July 26.—Patrick Belton, who was elected as a Republican for Dublin County and who was a signer of the protest of the Eamon de Valera against the oath to the King, today took the oath and his seat in the Dail.

There was no demonstration when he appeared.

Vote in Favor of the Elevator By-Law Thursday, August 4.

Beach and Sport Shoes

If you haven't had your vacation yet, be sure and see our lines of Beach and Sport Shoes. Attractive prices, and there are shoes here for the whole family. (Also Pure Silk Guaranteed Hose for women.)

CATHCART'S

We Can Fit and Suit You
1206 Douglas Street
Phone 1120
WM. CATHCART & CO. LTD.

Vote in Favor of the Elevator By-Law Thursday, August 4.

NEW POTATOES NEW POTATOES

$2.00 per 100 pounds—the best on the market

Tel. 413 **SYLVESTER FEED CO.** 790 Yates

A Thing of Beauty

IS POSSIBLE OF ATTAINMENT IN ANY PRINTED MATTER

To achieve its goal, your message must impress the mind—through the eye—whether it be

LETTERHEAD FOLDER
ANNOUNCEMENT CIRCULAR
BOOKLET LABEL

Make of it, a Thing of Beauty, by using the services of a competent printer.

To the task of producing your printed material in the shape which best expresses the message you wish to convey, we offer nearly seventy years' successful experience in the art of printing.

THE COLONIST

Commercial Printing Departments

1211 Broad Street Phone 197

WOOD
Shawnigan Beach, V. I.
Dry Land Wood
M. B. Y. LUMBER CO.
Good Fir Firewood (Any Length)
Phone 4130R

DON'T NEGLECT
Plumbing Repairs
Estimates on All Plumbing and Sheet Metal Work
Young & Pottinger
Phone 215 2630 Douglas Street

DIGGON'S
Engravo Process Printing
Gives the Effect of Embossing Without the Use of Steel Dies or Copperplates
DIGGON'S
1208-12 Government St. Phones 2147-2148

HILL'S DRIVE YOURSELF
OPEN and CLOSED CARS
Fords, Chevrolets, Stars, Studebakers
721 View Street Phone 5726

DEAN OF WESTMINSTER MAKES RADIO APPEAL FOR FUNDS FOR ABBEY

LONDON, July 26.—What does it cost to "run" Westminster Abbey, and where does the money come from? The Dean of Westminster, Very Rev. Foxley Norris, enlightened a million or so listeners on the radio upon these points one Sunday night recently when he pleaded for financial support for the ordinary needs of the Abbey. A big appeal was successfully made a few years ago for restoring the fabric of the building, which was tottering gradually to decay. All the money which was then raised, however, is in trust for the purpose indicated. It is the ordinary day-to-day need for maintaining the Abbey which causes the Dean and Chapter disquietude.

In 1888 the revenues previously derived by the Abbey from its own estates were commuted by the ecclesiastical commissioners for the payment of an annual sum of $100,000. This amount was barely sufficient in the year named for the payment of clerical stipends, the payment of the organist and choir, cleaners, vergers, and for the proper custody of the many priceless documents in the care of the Abbey. Moreover, Westminster Abbey has of late years entered into the common life of the people of Great Britain and of the Empire at large as never before in its history. It is estimated that 364,000 people, from all quarters of the earth, visit the Abbey in the course of a year.

When absolutely essential services have been provided for, there is left only $40,000 a year for the upkeep of the choir (the men are all professional singers), the maintenance of the choir school, for payment of vergers and other minor servants, and for the keeping of records and other documents.

It is rather startling to learn from the Dean that the Abbey does not possess a vestry. It wants other extra accommodation badly, too. Dean Foxley Norris says that owing to the scanty nature of their existing resources rich vestments belonging to the Abbey, some of which were used as long ago as at the coronation of Charles I., are falling into decay.

LADIES FIRST

They were playing in a mixed foursome and Percy Plunkett was very much off color. It annoyed him because he wanted to put up a "show" before the girl of his heart.

After a particularly bad miss he felt compelled to indulge in a mild expletive.

"Sorry, Susie," he apologized to the girl. "I didn't mean to say that. Forgive me for swearing like that before you."

"That's all right," returned the maiden sweetly, "you didn't."

Tastier Picnic Sandwiches

Sandwich filling with a dash of freshly mixed Colman's Mustard in it is a real treat. The Mustard lends its own inimitable flavour and brings out all the goodness of the filling too.

Colman's Mustard aids digestion

KIRKHAM'S GROCERTERIA
749-751 YATES STREET

WEDNESDAY MORNING SPECIALS

Sugar-Crisp Corn Flakes, 3 pkgs. for	25¢
Ensign Jelly Powder, all flavors, per pkg.	5¢
Libby's Tomato Soup, per tin	10¢
Fresh String Beans, 3 lbs. for	25¢
Sweet Oranges, regular 45c dozen for	37¢
Cox's Sparkling Gelatine, per pkg.	15¢
Pure Bulk Malt, per lb.	18¢
Demerara Sugar, 3 lbs. for	25¢
Fletcher's Choice Ham Loaf, per ½ lb.	15¢
Pure Bulk Lard, 2 lbs. for	35¢

Store Open Evenings for the Sale of Fruit, Butter, Bread, Eggs, Confectionery, Tobacco and Summer Drinks

King of Egypt on Visit to British Capital

King Fuad of Egypt (Left) With His Staff, in Their Brilliant Uniforms, Waiting to Disembark From the Maid of Orleans at Dover, Where He Was Met by the Prince of Wales and Escorted to London.

AGENT-GENERAL IS HOMEBOUND

The Question of Reciprocity Between Canada and Australia Is Now Under Consideration

SIR G. FAIRBAIRN AWAITS SHIP HERE

The Provincial Library here has caught the imagination of Sir George Fairbairn, agent-general for the State of Victoria, who is here on his way home to Melbourne from a three-year term of office in London.

Sir George, in a chat with The Colonist yesterday, said that one of his duties in England was to expend the appropriation in England for the home libraries, buying suitable books to keep them up-to-date in the Victoria State capital.

WHITE AUSTRALIA

Sir George, in his journey across Canada, has been quoted extensively on immigration. He does not attach much stock to the prejudice alleged to exist in Australia against the newcomer on economic grounds. All parties have come to realize that there is a very large section of the Commonwealth which must be populated to be retained, and welded as every public man is to the policy of a White Australia, it is not easy to solve the population problem. He thinks there will have to be a more vigorous policy adopted by the Federal Government in settling the territories transferred from the States in tropical Australia than has hitherto prevailed if the White Australia principle is to be maintained.

RECIPROCITY

Speaking on reciprocity, Sir George shares the regret that the balance of trade is so adverse to the Commonwealth. The trade agreement, limited to a number of articles, between Canada and Australia came into operation October 1, 1925. The total imports into Australia from Canada during the period of twelve months ending June 30, 1926, were valued at £3,754,425 as against £3,348,712 in 1924-25, while exports to Canada during the same periods were valued at £858,934 and £716,953, respectively. A comparison of the total trade between Canada and Australia in 1924-25 and 1925-26 (with nine months of reciprocity) shows a growth in value of half a million pounds sterling. The outstanding gain has been in newsprint.

Sir George crossed the Atlantic with Hon. James Malcolm, Minister of Trade and Commerce, and had an opportunity of hearing from him his view on this subject, and of the necessity of improving the customs classification of manufactured articles, which would show a considerable difference on the accepted classification of Australian exports to Canada, about which Mr. Malcolm has recently spoken on his return from the Old Country.

An interesting sidelight on the export of dried fruit from Australia to Canada is that the trade is being developed in the irrigated sections of the Northwest of Victoria, in many cases by returned soldiers. The establishment of veterans on the land has been a strong feature of the land policy of his State.

Sir George and Lady Fairbairn will leave this evening for home on board the M. S. Aorangi.

No Trace Found Of Man Missing Since July 4

FIVE dollars reward is offered to anyone who finds the axe that was carried by Mr. Alexander Bruce to Macauley Point on July 4, on which day he disappeared. No trace has been found of the man since that date and anyone who has information is asked to telephone Mr. D. Jephson, of 481 Head Street, and receive reward.

higher price than beef in some European countries, the packers report.

The Montana Legislature took cognizance of the menace of rapidly increasing hordes of ownerless animals presented to the stock-raising industry when it passed in 1925 a law providing for the creation of round-up districts and the sale or destruction of the unclaimed and unbranded horses captured. The number of ownerless cayuses at large in the State is variously estimated at from a quarter to three-fourths of a million. Stockmen say one of them will eat as much range grass as three cattle or five sheep.

Five hundred is the average number corralled in each roundup, Mr. Phillips said, and they are offered at public auction at anywhere from two cents to five dollars a head. Those for which there are no buyers are destroyed, but the bulk of those offered go to buyers for the packing plants. Chappell Brothers' plant in Rockford, Illinois, purchases most of the Montana horses packed for European consumption, while some 7,667 head were slaughtered last year by the Hansen Packing Company of Butte, Montana. These purchases assist materially in defraying the expense of conducting a roundup.

Roundups under the 1925 law are scheduled in twenty other Montana counties this year, acording to Mr. Phillips. Stockmen among the Blackfoot Indians, whose reservation is just east of Glacier National Park, are organizing a drive on the 20,000 "mallet heads," infested with scab, which are depleting their ranges and infecting their branded stock.

Wyoming and several Southwestern states also have awakened recently to the menace of the wild horse hordes and have adopted almost verbatim the Montana law, sponsored by the Montana Stockgrowers' Association, declaring them to be a public nuisance.

CAR HITS MAN ON VANCOUVER STREET

VANCOUVER, July 26.—With his skull fractured as the result of being struck by an automobile driven by Loreto Palitta, Europe Hotel, at Main and Pender Streets, here this afternoon, Edgar J. Young lies at death's door in St. Paul's Hospital. According to hospital authorities no hope is held for his recovery.

According to police reports Young was crossing the street intersection when he was struck by Palitta's automobile and hurled to the pavement with terrific force.

Boatman: "Oh, so it's you wot's makin' the sea oily about 'ere!"
—Passing Show, London, Eng.

Canadian Farmers To Study in Europe

WINNIPEG, July 26.—A large party of more than 100 Canadian farmers will visit Europe in January to study marketing conditions in Great Britain and on the Continent. The party, which is being organized by the Canadian National Railways System, will leave Halifax on January 8. A large proportion of the farmers in the party will be from the Prairie Provinces.

The trip will include visits to some of the famous breeding centres in England and Scotland.

Europe's Taste For Horseflesh Helps Montana

HELENA, Mont., July 26.—The task of ridding the Montana ranges of hordes of wild and abandoned cayuses, which have been increasing at a menacing rate since the bottom dropped out of the horse market at the close of the World War, is being materially aided by Europe's appetite for horseflesh, acording to Edward Phillips, secretary of the Montana Livestock Board.

Fifty thousand unbranded horses, it is estimated, were cleared from the State's unfenced pasture lands last year by round-ups conducted in twenty of the fifty-four counties, and a large proportion of them found their way, via packing plants in Butte, Montana, and Rockford, Illinois, to the dinner tables of Holland, Belgium and other Continental countries. Choice cuts of horse meat bring a

H.M.S. Colombo Open To Public For Inspection Today

H.M.S. COLOMBO, of the British North Atlantic Light Cruiser Squadron, is tied up at the naval jetty in the Esquimalt naval yard and will be open to the public on Wednesday, Saturday and Sunday this week. The visiting hours are from 2 o'clock until 6 o'clock in the afternoon. The Colombo, which arrived here from Bermuda Monday morning, will be in port until August 5, sailing at that time for New Westminster. She will return to her base at Bermuda on September 11.

ANTARCTIC AIR HARD TO BREATH

Landing of Airplanes on Ice-Covered Peaks Would Be Most Hazardous

WASHINGTON, July 26.—What will Commander Richard Byrd see when he stands at the "bottom of the world?"

Is there a mysterious, new continent at the South Pole awaiting to unfold itself before the eyes of the aerial explorer?

Roald Amundsen and Captain Robert Scott, leaders of two successful polar expeditions, say not, according to their records in the archives of the National Geographic Society.

When Byrd stands at the lower tip of the earth he will see distant, ice-covered mountain peaks to the northwest, to the northeast and north. Nothing but the vast rolling wastes of an icy desert.

VAPOR CURTAIN OVER SKY

On all sides will be ice, and above a "light, fine vaporous curtain spread across the sky but not dense enough to hide the sun."

Amundsen reported "the effect of this was that the sun appeared not to change its altitude for several hours and then made sudden jumps."

The Norwegian explorer added that it "seemed as if the sun made a circuit of the heavens in twenty-four hours at the same altitude."

If blizzards, shifting ice and drifting snows have not obliterated them, Byrd should see, at the very centre of the Pole, a battered staff to which was lashed the flag of the British Empire. It was placed there in 1912 by Captain Scott. A mile and a half from the Pole he might find traces of a tent, securely fastened and left there in December, 1911, by Amundsen. Scott, coming along a month and a half later, found the tent intact, standing up under the blizzards.

NORSE FLAG IN TENT

In the tent Byrd may find the Norwegian flag, a sextant and a note, written on leather, "Good luck. Welcome to ninety degrees," and signed by Roald Amundsen, Olav Bjaaland, Hilmer Hansen, Sverre H. Hassel and Oscar Wisting. Also, nearby, should be a note from Scott saying that he had visited the tent.

But when Byrd stands at the Pole he will find breathing so difficult that conversation will be almost impossible. Amundsen and Scott reported this condition. Both explorers also figured the altitude at 9,500 feet.

Amundsen reported he saw the last of land (eighty-seven degrees) three degrees from the Pole.

LANDING WOULD BE PERILOUS

In addition the Norwegian's report gives Byrd an intimation of what he might expect for airplane landing.

"Shortly after passing eighty-seven degrees, we came across new surface conditions," he wrote. "There were big, hard snow waves, difficult to see."

Two days later Amundsen found his party at an altitude of 11,070 feet, with "snow flying so thick the plain and sky seemed all one."

Breathing here was extremely difficult because of the rarified atmosphere, so that every time one of the expedition slipped and fell down a snow wave he was forced "to stand and gasp for breath."

Body Discovered By Looking From Plane Into Lake

NELSON, B.C., July 26.—Joseph Milton McCandlish, eleven, was drowned while bathing at Lakeside Park here this afternoon. He stepped into deep water from a sand bar and disappeared before the eyes of his playmates. The body was recovered about an hour and a half afterwards. Captain Ted Dobbin, in the forestry plane, spotted the body from the air after making several circles over the spot where the boy went down.

SCENARIO WRITER DIES IN THEATRE

NEW YORK, July 26.—June Mathis, motion picture scenario writer, died as a result of a heart attack while sitting with her mother in the orchestra of the theatre tonight. A few minutes before the final curtain Miss Mathis suddenly screamed: "Mother, I'm dying. I'm dying." Two trained nurses and a physician, who were witnessing the play, hurried to Miss Mathis and carried her outside to a courtyard. There the physician pronounced her dead.

Weather Holds Courtney

CALSHOT NAVAL BASE, England, July 26.—Adverse weather reports kept Captain Frank T. Courtney and his flying boat here today.

The time was given to polishing up the plane and its machinery while the great machine was securely housed in its shed here, the radio apparatus was put in commission, Lieutenant M. F. W. Downer, Courtney's navigator and radio operator, received wireless signals which, he said, were "loud enough to knock your head off."

CORNS
Quick relief from painful corns, tender toes and pressure of tight shoes.
Dr Scholl's Zino-pads
At drug and shoe stores everywhere

Jaeger Woollens—Burberry Coats

There's an unmistakable air of newness and smartness about these shirts, lustrous fabrics in the collar attached—to match—or neckband styles. Great values

$2.50 to $12.00

Viyella Tennis Shirts

A light weight quality flannel, noted for its good washing and wearing qualities. Sizes 14½ to 17½. Priced at.....$6.00

W. & J. WILSON
ESTABLISHED CLOTHIERS 1862
TO MEN AND BOYS
1217-1221 GOVERNMENT ST., VICTORIA, B.C.

BOO!

She had been turning over every article the weary salesman had placed before her on the counter, but nothing seemed to be exactly the thing she wanted.

"I am afraid there's nothing here to suit," she decided at last and then, in a burst of confidence, whispered: "You see, tomorrow is my husband's birthday and I wanted to surprise him."

The weary man behind the counter gave her a scathing look.

"Well," he suggested in icy tones, "why not hide behind the armchair and yell 'Boo' at him?"

To Obtain Relief From Neuritis

The nervous system must be thoroughly restored. Here is a case which illustrates this point.

The twitching of nerves and muscles warned Mrs. Mapletoft of the exhausted condition of her nervous system. She also had frequent nervous headaches and persistent neuritis in her right side.

Only temporary relief can come from external applications for neuritis. To really get rid of the cause of trouble it is necessary to thoroughly restore the exhausted nerves by the persistent use of Dr. Chase's Nerve Food.

Mrs. Wm. Mapletoft, Mount Forest, Ont., writes:—

"For about three years I suffered from neuritis in my right side. I had pains through my back and twitching of the nerves and muscles. I had also been operated on for appendicitis, and it left me a nervous wreck. I was very restless and uneasy, and bothered with frequent neuralgic headaches. My appetite was poor and I sometimes took weak spells. I commenced a treatment of Dr. Chase's Nerve Food and in a very short time I found relief. This medicine has done me the world of good and I can recommend it to all suffering as I was."

Dr. Chase's Nerve Food—60cts. per box, all dealers, or The Dr. A. W. Chase Medicine Co., Limited, Toronto, Canada.

Today's Specials
At the
New England Market

FANCY STEER BEEF

Prime Ribs Beef, lb.	25¢	Shoulder Roasts Beef, lb.	15¢
Rump Roast Beef, lb.	25¢	Shoulder Steak, lb.	15¢

POT ROAST SPECIAL

Choice Pot Roast, 8 pounds for	$1.00
Choice Pot Roast, 4 pounds for	50¢

Minced Beef, 2 lbs. for	25¢	Choice Beef Sausages, 2 lbs	25¢

		NEW ZEALAND LAMB	
Leg Pork, lb.	28¢	Shoulder New Zealand, lb.	23¢
Side Pork, lb.	25¢	Leg New Zealand Lamb, lb.	34¢
Roast Pork, lb.	25¢	Lamb Stew, lb.	15¢
Roast Pork, shank on, lb.	19¢		

SPECIAL

Choice Boiling Fowl, Each	$1.00

COOKED MEATS

Cooked Ham, lb.	60¢	Cooked Corned Beef, lb.	35¢
Baked Ham, lb.	80¢	Ham Bologna, lb.	25¢
Country Style Sausage, lb.,	30¢	Veal Loaf, lb.	40¢

Pure Pork Sausage, lb. 25¢

Picnic Hams, lb.	20¢	Carrots 3 for	10¢
Fine New Potatoes, 9 lbs.	25¢	Choice Smoked Hams, lb.	35¢

NEW ENGLAND MARKET
Phone 2368 750 Yates Street

The easy way to health

SHREDDED WHEAT

With luscious red ripe berries And cream or milk. Delicious Food of fitness and flavor

From Twentieth Floor

NEW YORK, July 26.—Scores of persons on their way to work today were startled when William Barnes, superintendent of the United States Rubber Company building at 1790 Broadway, leaped to his death from the twentieth floor.

Victoria Baggage Company

H.M. Mail Contractors

Our Specialty

Furniture Moved, Crated and Shipped

Pool Cars for Prairies and All Points East

We Can Save You Time and Money. Largest Vans in the City.

Phones 2505 and 2506

510 Fort Street

PRODUCERS SAND AND GRAVEL COMPANY, LTD.

SAND AND GRAVEL

Scientifically graded and washed with fresh water. Largest capacity in Canada.

1902 Store Street Phone 365

WOOD

Best Fir Millwood

$4.25 per Cord Lots; C.O.D., $4.00

Kindling

$6.00 per Cord Load; C.O.D., $5.75

LEMON, GONNASON COMPANY, LTD.

Phone 77 2324 Government St.

OIL COMPANIES NOT IN HARMONY

Warfare Looms Up Between Royal Dutch Shell Group and Standard and Vacuum Companies

NEW YORK, July 26.—Reports of threatened warfare among several of the world's largest oil companies over trade relations with Soviet Russia were intensified today by a statement of Sir Henri Deterding, managing director of the Royal Dutch Shell group attacking the policy of the Standard Oil Company of New York and the Vacuum Oil Company which have contracts under which they purchase oil from Russia.

Mr. Waler C. Teagle, president of the Standard Oil Company of New Jersey, which last week announced that his company and the Royal Dutch Shell group had agreed upon a joint policy of no dealing with Russia until owners of the oil are compensated, is said by The New York Times to be on his way to London on a peace mission.

The Times says he hopes to prevent the Royal Dutch-Shell from precipitating a struggle in which his company eventually may have to cast in its lot with the Standard Oil Company of New York and the Vacuum Oil Company, thus, destroying the friendly affiliation it now has with the Royal Dutch-Shell.

Sir Henri, in his statement issued through his New York representatives, charges the purchases of Russian oil by the American companies not only runs counter to the best interests of humanity and trade honesty, but are bound to replace American oil, of which there is at present a large overproduction.

Advice for Aimee

LOS ANGELES, July 26.—The Rev. Gladwyn Nichols, who led a band of 280 secessionists from Angelus Temple two months ago, today declared that Aimee Semple McPherson and her mother both have a confession to make to the world, "and I feel they ought to make it and get it off their consciences."

HERE IS CHANCE TO ADOPT BOY

Home Wanted for Armenian Boy Who Has Passed Through Many Perils in the Near East

CHILD DEVELOPS UNUSUAL TALENTS

A recent visitor to Victoria was Ella Jane Hardcastle, of the Near East Relief and Save the Children Fund. While here she told members of the local Near East Relief Committee, of which Rev. Dr. W. Leslie Clay is acting chairman and Mr. Fred Landsberg treasurer, of the Near East orphans and of their unusual fine character. Mr. Landsberg is in receipt of a letter from her telling especially about one boy. The following are extracts from her letter:

"I wonder if you would not make a special effort to find a home for my pet lad, Gervant, for whom I hope with all my heart you may be able to find a real home in Canada, a home which will bring him the family tie and love which he craves more than anything in the world.

"Gervant came in from the orphanage to my office about two years ago in response to a request for a boy to adopt. The man was a Syrian of a good class with no children and lived in a little mountain town of Zahle, and we had every reason to believe it was a splendid home for the lad, which it proved to be. For a year they were a very happy family, Gervant taking his place as son in the family in every way and the foster parents lavishing their love on the lad of ten, and his personality was so winning that all the village loved him. Then trouble came; the father died suddenly and, according to Oriental custom, the mother had to leave her home in Zahle and come to Beirut to live with her brother. Many people in Zable wanted Gervant, but he didn't want to leave his mother and she did not wish to part with him. The brother had a large family and it finally ended by Gervant appearing at my office one morning with tears in his eyes telling me he was homeless. He didn't want to go back to the orphanage, as he had had a taste of home life and he wanted another home. We hunted, but we found none where we felt he would have the chances for development we knew he should have.

"Finally, we put him on as office boy delivering letters (for, you know, there is no telephone), going for the mail and doing the many errands which go with a busy office. The other boys on this job were sixteen and over, but he walked all around them for brains. He used his head and he was always happy.

"Then the letter came about selecting ten boys to go to Canada and Gervant wanted to go. His name was sent, and then followed months of waiting during which time he asked me every morning if the letter had come. Then, as you know, the scheme fell through and the heart seemed to go out of Gervant. We were quite worried about him, for he even grew pale and thin.

BOY DISAPPEARS

"I went to the Caucasus for the Summer and when I returned he was gone. I asked where he was and why he went. No one knew why—all they knew was that one day he came in and resigned, saying he was going to Zahle, and no amount of persuasion would keep him. This certainly interested me—a Near East Relief Orphan resigning from a paid Near East Relief job was an unheard of event. It had never happened before, so I went over to Zahle to look him up. I found him in a very good Syrian home taking his place as one of the children. When I asked him why he came, he said, "Because they loved me." Love and home life meant more to him than money. He is happy and will have a fair chance in life, but this man has a family of children and we can't hope for much of a chance for Gervant, and the lad still longs to go to Canada on a farm. When I said good-bye and told him I was leaving for America he cried a little and asked if I wouldn't find a home for him in Canada.'

"Mr. Landsberg, I feel this boy has the best material in him of any boy with whom I have come in contact and that is saying a great deal, for you know what my work has been the last three years. He is smart, not only in looks, but he uses his head when he works and he isn't afraid to work. Furthermore, he has real personality. He is fair for an Armenian, rather small, age something over twelve, we do not know exactly, has no relative that he knows of and is, if I remember correctly, from Zeitoon.

STRONG CHILDREN

"The people of Zeitoon are some of the strongest of the Armenian race. Zeitoon is a little town of moats and drawbridges, perched on the side of the Taurus Mountains. There for centuries people defended their town against the Turks, and in 1895 fought that memorable battle, when less than 15,000 Armenians defeated 110,000 Turks. Right through the Great War they held on, the women fighting alongside their menfolk. They rescued a Mauser gun from the Turks and copied it; they would not pay taxes to the Turks, nor go into their army. Their wonderful vineyards were world-famous, and they seemed to have everything necessary in their rocky home to keep them alive and strong.

"Then, after the Armistice, the Turks sent in word they would kill all Armenians in Cilicia if the Zeitounlies would not give in, and under such a threat they agreed to surrender the place for the first time in their history, providing the Turks would deport the women and children safely. This they promised to do and the men took to the mountains, thousands, of course, being killed, and the women and children started off on their journey to Der-el-Zer across the desert. Can you imagine the journey? Turkish soldiers leading the sorrowful procession and others rounding up the stragglers with whips! Zeitoun is fifteen hours by donkey northwest of Marsh, through which town these deportees went, and probably it took them two or three weeks to get there.

SURVIVED MANY TROUBLES

"Gervant is one who was rescued from this deportation and like many of the Armenian children has lived through many things that would have killed our children a dozen times. He is strong and rugged, with no marks of his earlier suffering."

"Is there not a home in Canada open to such a lad as Gervant where someone will give him a home for the sake of giving this lad a chance, and not for the sake of having an extra hired man? I should like to correspond with such a person," states Mr. Landsberg, whose offices are at 641 Fort Street. "The cost of bringing such a child from Beirut to Victoria is approximately $300. Reports from the two children who were recently brought to Nelson indicate that it would be hard to tell who is the happier, the foster parents or the children who traveled clear from Athens to Nelson to find a home in the country where, as the little boy said a few days ago to his foster mother, 'there are no soldiers to kill my daddy!'"

Operatic Tenor Is Unfortunate in His Loves

PARIS, July 25.—Lina Cavalieri, noted grand opera singer, has been granted a divorce from Lucien Muratore, opera singer, it was made known today. Muratore, who made the original application, claimed that his wife had been swept off her feet by a purely platonic friendship for her compatriot, Mussolini, with whom she was only distantly acquainted, but whose work in rehabilitating Italy had won her unbounded admiration. By a peculiar twist of fate, another woman whose charms previously captivated Muratore, also nursed an even more ethereal passion. She is Muriel McCormick, granddaughter of John D. Rockefeller. This lady has vowed undying devotion to the memory of a young Harvard graduate who was killed during the war.

VANCOUVER FLYER GOES ON WITH PLAN

VANCOUVER, July 26.—Even if he is ineligible for the Dole prize of $25,000, Major Curzon Usborne, Vancouver airman, will proceed with his plans for a transpacific flight to Honolulu. This is announced following receipt of entry forms from San Francisco which indicate that the start must be made there. "I am going to make the flight from Vancouver," Major Usborne declared. "Preparations are proceeding with haste and I hope to extend the flight to connect Canada and Australia. I will fly from Honolulu to the Fiji Islands and from there to Australia." Major Usborne estimates that the three hops could be completed in seventy-five hours' actual flying time. A local contest committee may be formed in Vancouver to superintend the start of the flight.

BEAUTY CONTEST AGAIN IN COURT

VANCOUVER, July 26.—Following a writ issued on behalf of Joseph J. Diamond, an application will be made in Supreme Court to Mr. Justice Morrison for an order replevying an automobile which had been awarded Miss Velma Rogers for winning a beauty contest. Miss Rogers is cited defendant.

Plaintiff alleges that he assisted Miss Rogers' campaign for votes and spent money on her behalf and in return she transferred the motor car to him.

QUITE IMPOSSIBLE

In a remote country village the postal authorities had put up a new pillar-box. This caused much comment among the village children, who gathered round wonderingly.

"Well," said one boy, "as it's against the church it must be the vicar's."

There was a pause in the conversation while each digested this. Then a voice cried sarcastically:

"Rot! It's not the vicar's. Read what it says here: 'No collection on Sundays.'"

Angus Campbell & Co., Ltd.

1008-10 GOVERNMENT STREET

July Sale Bargains For Half-Day Shoppers

News From the Mantle Department

To make the final days of our July Sale equally as brisk as the first week, further marked reductions have been made on ALL our Suits, Coats and Dresses.

Corselettes, Today

98c

Made from strong pink material, for slender figures. Sizes 32 to 38 bust. Lightly boned at front and side fastening. Today 98c

Garter Belts, Today

$1.15

Two dozen Garter Belts made of strong coutil and elastic, step-in or fastening style; all sizes. Today $1.15

Hyloom Silk Bloomers Regular $3.50, Today

$2.95

Special selling of 50 pairs Hyloom Silk Bloomers, in black, white and all the most favored colors and wanted sizes. Today..... $2.95

Knitted Wool Bathing Suits Today

$3.95, $2.95

Extra fine quality Knitted Wool Bathing Suits in dark and gay colors, plain or trimmed contrasting stripes; all sizes. Today, $3.95 and $2.95

Reg. $1.50 Kayser Chamoisette Gloves, Today

95c

These are a fine quality glove, embroidered turn-back and flare cuffs; all the newest colors and in wanted sizes. Regular $1.50. Today 95c

Harvey's Pure Silk Hose Regular $1.50 and $1.75 Today

$1.29

A very good quality Pure Silk Hose with pointed or square heels, in black and colors; extra good wearing quality. Today at $1.29

Dimity Princess Slips Today

85c

Women's fine quality Dimity Princess Slips with shadowproof skirt, in many light desirable colors; sizes 36 to 44. Today at 85c

Satinette Princess Slips Special Today

$1.15

Three dozen good quality striped Satinette Princess Slips in the most wanted light pastel shades. Big Special Today at..... $1.15

Forced Sale

$2,850

Charming Country Home Near Deep Cove

6-Room Bungalow, barns and garage, 5 acres rich level land under cultivation, quantities of bearing fruit trees, with fencing. Unless this property is sold the owner will loose it, hence the slashed price.

Another One

1 Acre Garden, Cultivated, and a New 4-Room Bungalow

With modern plumbing, including furniture, worth $500. Pleasant location, overlooking water, 3½ miles from City Hall. Must be sold this week. Price, $2,000

COLES, HOWELL & CO., LTD.

SUCCESSORS TO

Real Estate ARTHUR COLES Insurance

1205 Broad Street Phone 65 Victoria, B.C.

FOR RENT

On the Sea Front

A Delightful Residence

Sunroom, four large bedrooms, three large living-rooms, bathroom, kitchen, basement (full size). Immediate occupation. Most desirable for two families. On tram line.

This property can be purchased, the tenant having the first option.

Rent Reasonable to a Suitable Tenant

Apply to D. Fraser

Colonist Office

From 9 A.M. to 5 P.M. (Evening Phone 1322R)

How Much Gasoline Will a McLaughlin-Buick Car Use in One Week, Running Seven Hours a Day at An Average Speed of Twenty Miles Per Hour?

$200.00

For the Right Answer

You Know the Running Time, the Speed of the Car Is Registered by the Speedometer:

Calculate the Gasoline Consumption

The McLaughlin car is set up on a tread-mill in the show-window of H. A. Davie, Limited, Garage, 860 Yates Street. The tread-mill has been constructed so as to approximately represent the road resistance encountered during an average run through level country.

This morning, July 27, at 9 o'clock, the empty gas tank will be filled with Associated Gasoline, the tank sealed and the car started.

At 6 p.m. the car will be stopped until 9 the following morning. The seal will then be broken, the tank filled, resealed and the previous day's run repeated. The run will be continued each day until August 2, inclusive, excepting Sunday.

Mr. W. A. Patterson of The Times and Mr. A. T. Stewart of the Colonist have agreed to act as supervisors. They will direct the filling and sealing of the gasoline tank each day and also the draining of the tank at the end of the week's run. From their records the amount of gasoline consumed will be determined.

CONDITIONS—Every purchaser of five gallons of Associated Gasoline from Associated oil pumps will receive a numbered card on which may be estimated the amount of gasoline consumed during the week's run, together with his or her name and address. (The number of cards turned in by any one purchaser is limited only by the quantity of gasoline bought during the week.) Cards may be deposited in boxes provided for this purpose at Associated Pumps or mailed direct to

ASSOCIATED OIL DEALERS, LIMITED, BOX 5, VICTORIA, B. C.

Results will be published in Victoria papers of issue August 4. Reward will be paid the following day by Associated Oil Dealers, Limited, at its super-service station, corner Fort and Blanshard Streets. If two or more purchasers should estimate the same correct amount the reward will be divided equally.

Remember that every 5-gallon purchase of Associated Gasoline during the week of the run carries with it this opportunity.

BUY YOUR

ASSOCIATED GASOLINE

AT

Cook, at Fairfield

Davie's Garage, Yates Street

Oak Bay, at Morrison

Tergeson's Tire Shop, Blanshard Street

Corner Fort and Blanshard Streets

Associated Gasoline Is Better

Associated Oil Dealers Limited, Owned by Victorians for Victorians

The Daily Colonist

Established 1858

The Colonist Printing and Publishing Company, Limited Liability

J. L. Tait, Business Manager

Subscription Rates by Carrier and by Mail in Districts Contiguous to Victoria, Served by Colonist City Carriers:

Yearly	$12.00
Monthly	1.00

Subscribers in ordering change of address should be particular to give both old and new address.

Subscription Rates by Mail: To Canada, Great Britain, the United States and Mexico, except districts as above:

Yearly	$6.00
Half-Yearly	3.00
Quarterly	1.50

All subscription rates payable in advance. Mail subscribers are requested to make all remittances direct to The Daily Colonist.

Wednesday, July 27, 1927

NAVAL NEEDS

Professor Gilbert Murray is one of those who would have Britain surrender to the American claim for equality in cruisers. Professor Murray is not a naval strategist and considers naval strength in a theoretical fashion, and believes that by the application of theoretic notions something will have been accomplished towards disarmament, if, for instance, it is decided at Geneva that Britain and the United States shall have the same number of cruisers, or the same tonnage in this class of warship, as the case may be. What Professor Murray and others appear to overlook is the matter of the cruiser needs of the two nations. The United States has said at Geneva what she wants, and appears to think that Britain should be content to have equal 'wants." The United States has not told the Three Power Conference what her needs are in the matter of cruisers, and there is undoubtedly a very distinct difference between what she wants and what she needs.

On the other hand, Britain has made a clear statement of her needs in cruisers, and those needs are based on sound naval arguments. The question before the Three Power Conference is whether parity in naval strength, where cruisers are concerned, can be justified by naval considerations. It is a question not only of extent of coastline, but also the mileage in sea routes that have to be patrolled. Parity in cruiser strength as between Britain, or rather the British Empire, and the United States would be manifestly unfair. Britain is dependent on overseas supplies. The United States is not. The question of the cruiser strength which Britain will have to insure the feeding of her population in the event of war is one of very vital importance and one upon which it is necessary she should determine herself. If the United States, after the British attitude is reaffirmed, or modified as may happen, insists on building to parity, no one can say her nay. It is her own affair, but such competitive construction in cruisers will not aid the cause of world peace.

Britain, in a naval sense, has done more, far more, than any other Power, to show the extent she is prepared to go in the cause of promoting peace. She agreed to parity in capital ships with the United States. She agreed to parity in personnel; to parity in the character of armaments, on capital ships. She was willing to abolish submarines altogether, but the United States was not, and so the competition in submarine building continues. At the present time Britain is willing to restrict the size of cruisers and to curtail their gun-power, but she reserves the right to build as many smaller cruisers as may be necessary for Empire needs. The United States wants to impose a tonnage ratio. The British attitude is based on naval requirements, and it is impossible to believe that this attitude will be substantially departed from, no matter what new proposals are placed this week before the Geneva Conference. It was President Coolidge who initiated the Geneva Conference of Three Powers. It is a round table discussion in which no nation should endeavor to impose its will, but in regard to naval strength its outcome must leave open certain considerations affecting the welfare and safety of those Powers interested in relation to each other and in relation also to possible action by great Powers which have stood outside the Geneva Conference.

CHINA'S REAL PROBLEM

The remarks of Dr. Shiroi Nasu, of the University of Tokio, at the Institute of Pacific Relations, at present in session at Honolulu, that the peace of the world will be endangered unless Japan can find an outlet for her superfluous population draws vivid attention to the outstanding problem facing all the Oriental peoples. In Japan, China, India and Java the problem is essentially the same and is really due more than anything else to the fecundity of these races and the limits placed by nature upon their areas of expansion and the amount of food they are able to produce. What is true of nearly every Oriental race is, in a special way, applicable to China, because there the natural phenomena of life from birth to the grave have been buttressed and reinforced by a slavish adherence to the Confucian ethical code. In a remarkable article recently in a Straits' Settlements journal, Mr. J. O. P. Bland, secretary to the Municipality at Shanghai, and for fifteen years correspondent to The London Times at Pekin, makes the effect of Confucianism upon the Chinese existence abundantly clear.

The central fact which dominates the whole history, and explains the actual condition of the Chinese people, he writes, is the social system, produced by the Confucian code of ethics, which through countless generations has inculcated in the race principles of passive resistance, and imposed upon it a chronic burden of over-population. Neither intellectual renaissances, political revolutions, nor pious resolutions can alter the immemorial tradition of the race which decrees, with all the force of imperative instinct and religious belief, that a man's first duty is to provide for as many descendants as possible, for the comfort of his ancestors. The result of this social system is that China breeds four generations to Europe's three; the next, following directly upon the first, is that the pullulating swarms of humanity thus produced, are condemned to a struggle for bare existence so fierce, and to a standard of living so pitifully low, that for the masses the ever insistent and unsolvable problem is that of keeping body and soul together. The whole history of China bears eloquent testimony to this central fact. . . . In the last 2,000 years, no fewer than 1,828 famines have decimated the population. Two-thirds of the farmers' families in the northern provinces eke out a precarious existence on incomes varying from $25 to $75 a year; the annual wage of the manual workers in the towns is between $20 and $25 a year, including board, while the supply of manual workers in the towns far exceeds the demand.

It must be evident that as long as such conditions exist, the mental attitude of the New China, and the effect of its Intellectual Renaissances, cannot be of much importance. Mr. Bland says that the lesson to be learned from the present paroxysm of unrest and disorder is already writ large in the annals of the race, namely, that under a social system which produces these results, only the strong hand of despotic authority can hold in check the lawless minority, to whom disorder means opportunities of rising and remaining above the hunger line. Admitted Young China's intellectual activities are a direct result of the impact of Western ideas; but in view of the vital facts enunciated by Mr. Bland, the students' "unslakable thirst for Western education" appears in a different light as a manifestation of the nation's chronic malaise of economic pressure.

If, then, the West is to teach China "a new doctrine of life," if Western humanitarians hope thereby to bring a new Chinese nation into being, and the Western economists wish to develop the vast potential trade of this huge country, then (thinks Mr. Bland), "This new doctrine of life and death must begin, not with new systems of writing Chinese characters, but with elementary education in vital economics. The collective intelligence of the race must be led to perceive that most of its discontents and disasters are the unavoidable consequences of their present social system. Educate and alter the state of mind which regards with equanimity an infant mortality rate of eighty-five per cent; convince Young China that there is no great virtue in being a grandfather at forty; and the way will be prepared for the birth of a new Chinese nation—really new, because freed from the cause of all its suffering and unrest—the grim spectre of famine."

The Princess Bibesco says the British House of Lords is the only representative body that now exists in the modern world. She does not regard elected bodies as representative, inasmuch as she says candidates are chosen on account of marked intelligence or marked docility. Personality, she says, may commend itself to the electorate or absence of personality to the party managers. On the other hand, her argument is that the hospitality of the House of Lords is extended to all schools of thought or thoughtlessness. Here is what she says: 'Birth and arrivisme, wisdom and prejudice, enlightenment and ignorance, wealth and poverty, disinterestedness and self-seeking, brains and brainlessness, eloquence and inarticulacy mellow and blend in that sheltered twilight. . . . No doubt the House of Lords is an illogical growth. But English traditions are woven of anomalies, and the fabric of English history has rarely been impoverished by the spoliations of 'reine Vernunft.' In these days of professionalism, the House of Lords stands as the last stronghold of the amateur status."

The attitude of the Navy League towards the Geneva Naval Limitations Conference is summed up in the following: "With perfect friendliness we can say to the United States—Build as many cruisers as you like, but do not hamper us by endeavoring to restrict our inalienable right to provide these smaller vessels for the defence of our sea communications in such numbers as may be necessary."

Similkameen Holds Nomination Meeting

VANCOUVER, B.C., July 26.—The Conservative convention for the Similkameen District will be held at Keremeos on July 28, when it is expected W. A. McKenzie, present member, will be chosen candidate for the forthcoming elections.

The Weather

Meteorological Office, Victoria, B.C., at 8 p.m., July 26, 1927.

TEMPERATURES

	Min.	Max
Victoria	52	65
Vancouver	52	74
Kamloops	60	82
Barkerville	48	66
Estevan	50	67
Prince Rupert	48	72
Atlin	40	70
Portland, Ore.	56	82
San Francisco, Cal.	54	66
Seattle	50	70
Spokane	54	82
Calgary	50	76
Edmonton	54	70
Swift Current	54	68
Prince Albert	54	78
Qu'Appelle	48	80
Winnipeg	54	86

FORECASTS

Victoria and Vicinity—Light to moderate north and west winds, fine and moderately warm.

Vancouver and Vicinity—Light to moderate winds, fine and moderately warm.

TUESDAY

Maximum	65
Minimum	51
Average	58
Minimum on the grass	45

Bright sunshine, 14 hours, 30 minutes.

General state of the weather, clear.

8 P.M. WEATHER REPORTS

Victoria—Barometer, 30.04; wind, S.W., 12 miles; clear.

Vancouver—Barometer, 30.00; wind, N.W., 4 miles; clear.

Kamloops—Barometer, 29.94; wind, N.W., 4 miles; cloudy.

Barkerville—Barometer, 30.06; calm; cloudy.

Prince Rupert—Barometer, 30.20; calm; clear.

Estevan—Barometer, 30.00; wind, N.W., 30 miles; clear.

Tatoosh—Barometer, 30.08; wind, S., 16 miles; clear.

Portland, Ore.—Barometer, 30.06; wind, N.W., 18 miles; clear.

Seattle—Barometer, 30.02; wind, N.W., 4 miles; clear.

San Francisco—Barometer, 30.08; wind, W., 12 miles; clear.

Note and Comment

By R. B. D.

We assume that almost everybody has read that humorous story of the Herculean husband and the little wren of a woman who was his wife. The tiny woman was in the habit of beating the big man with any household utensil that happened to be handy when domestic disciplinary measures were deemed necessary. The giant was asked by some curious-minded person why he submitted to such treatment. His reply was: "Oh, it pleases she and it don't hurt I!"

* * *

There are people, some of them of eminence, who say prize-fighting should be tolerated because it pleases the public, or millions of the public, and it does not hurt the prize-fighters. Among the eminent persons who entertain and give currency to the theory that prize-fighting should not be suppressed because it is a barbarous and cruel form of sport is Mr. Bernard Shaw. Mr. Shaw has expounded the interesting theory that when a prize-fighter is stricken by a knock-out blow he feels no pain. But that interesting theory ignores the fact that a prize-fighter is usually stricken by many blows before the knock-out blow is delivered; that the way must be prepared for the knock-out blow just as the bull in the bull-ring must be reduced to a state of helplessness before the final thrust of the sword in the hands of the bold bull-fighter is delivered.

* * *

Another person of some brief eminence or notoriety, who speaks from experience, has said something that confounds the theory of all persons who say that prize-fighting really does not inflict pain upon the prize-fighter. Mr. Sharkey declares through the newspapers that he suffered intense pain from some of the blows delivered by Mr. Dempsey. Mr. Sharkey further declares that the blows from which he suffered intense pain were blows that were foully delivered, and that the knock-out blow could not have been delivered but for the agony produced by those foul blows.

* * *

Some other eminent authorities, some of them connected professionally with prize-fighting, declare that the betting interests were more interested in the defeat of Mr. Sharkey than they were interested in the success of Mr. Sharkey, and therefore that the officials in charge of the grand gladitorial contest were blind of one eye to certain irregularities that were quite apparent to others whose vision was normal.

* * *

From a purely humanitarian point of view we are not deeply interested in prize-fighting or prize-fighters. But in the way of business we have met a few prize-fighters and have acquired some slight insight into their ways and their morals, and from the knowledge thus acquired we have no hesitation in saying that the honorable gentlemen of the noble profession will suffer but little ill from being knocked about a bit. The point we are interested in, or should be interested in, is whether such exhibitions as that which was given last week in New York should be tolerated in the public interests.

* * *

We know something of human nature, and therefore we know that if two men in a spasm of passion were to start pummelling each other any day in the streets of Victoria or any other city a crowd would soon be assembled and that none of the people assembled would attempt to separate the fighters. But the police would be called, the fighters would be arrested and fined for breach of the peace. If those two had been men of repute in the pugilistic profession, had engaged managers and placed their interests in the hands of promoters of public entertainments who know something about the value of publicity and the channels through which publicity may be secured, a great hall or a spacious park had been engaged, and a fight "pulled off" for a prize of half a million dollars (more or less), the majesty of the law would not have been offended by such an exhibition. The majesty of the law would have been absorbingly interested and would have joined uproariously in the plaudits of the rabble.

* * *

Whatever we or anybody else may think about it or say about it, prize-fighting will never be prohibited because of its brutality as long as there are millions of dollars to be made out of it by the big and influential promoters interested in it. Immediately the promoters have "pulled off" one big attraction they begin the promotion and the advertising of another. The Sharkey balloon has been pricked and the Dempsey balloon has been inflated, and the public is being inflamed with passion to pay its money for the privilege of seeing the scientific prick that will flatten out the Dempsey balloon. The next great fight for the championship of the world will not be between two roughnecks from the slums of somewhere. It will be between Tunney and Dempsey. Tunney is a refined gentleman of exquisite literary taste. If Dempsey ever was inclined to be wayward he has reformed, for is he not married to a lady of piety who declared that she implored the Most High to exert His influence on behalf of her Jack in his bout with Sharkey. That is the sort of stuff the prize-fight promoters are stuffing their patrons with.

INCREASE TONNAGE

MADRID, July 26.—The Spanish transatlantic steamship line is planning to increase its merchant tonnage with fourteen new steamers.

Letters to the Editor

No letter to the editor will be inserted except over the proper signature and address of the writer. This rule admits of no exceptions.

JUBILEE CELEBRATION COMMITTEE

Sir,—I should like to say a few words of praise before the Jubilee Celebration Committee becomes a thing of the past. The chairman, Mr. Reginald Hayward, M.P.P., deserves special mention. The courtesy and tact shown by him throughout those weeks was wonderful. He had many difficult situations at times, but they were met by the same gentlemanly bearing. Most of us would have "cried quits" long before; but he comes rightly by this manner from both parents (I had the honor of doing public work for many years with the late Mrs. Charles Hayward, whose kindly methods have proved a lasting good to me). And I think the wonderful surplus speaks volumes for the excellent work of the committee and sub-committees who carried out this work and made a fitting celebration for the day.

MARGARET L. McMICKING.

756 Courtney Street, Victoria, B.C., July 25, 1927.

ROAD MANNERS

Sir,—I trust you will allow space for the following in your valuable columns, as too much publicity cannot be given anent the detestable habit to which some motorists are addicted.

The one in question, whoever he may be, knocked down a lady cyclist at about 7:30 p.m. on Yates Street on Sunday evening, as he turned out of Yates, by crossing in front of the bicycle without giving sufficient warning or allowing her to pass on first. The front wheel of the bicycle was caught by the rear end of the car, throwing the cyclist violently to the ground. The chief cause for complaint arises from the fact that, while he was perfectly aware of what had happened, no attempt was made to stop and investigate the nature of the accident, which might well have been a very serious one, but went on as if nothing had happened.

If this should come before the notice of the party involved, the least he could do is to offer an apology, or else brand himself a coward.

Particulars as to the party offended may be had from the undersigned.

G. A. HARDY.

152 Menzies Street, Victoria, B.C., July 25, 1927.

A CORRECTION

Sir,—May I draw attention to an error in my letter under the heading "Pyramidal Prophecies," in your issue of the 22nd inst: Paragraph 4, line 5, should read: "midnight, 28-29, 1928," not 1927. It is this low passage that figuratively indicates "the time of trouble," and of course we have not arrived at that point yet.

E. E. RICHARDS.

1139 Burdett Avenue, Victoria, B.C. July 23, 1927.

BE MINE

A dainty girl,
A witching curl,
With eyes of deepest blue;
Lips that grow
Like Cupid's bow;
These charms belong to you.
A piquant face,
A subtle grace
Of movement you possess;
A tiny ear
Will oft appear,
So listen, I'll confess;
Your little hands
Wove love's own strands
Around my heart, you see;
I softly sigh,
My darling, try
To share those charms with me.

—J. T. Wayman.

The Rhyming Optimist

By Aline Michaelis

PATTERNS

Sometimes I marvel at the intricate and careful pattern the lantana shows, a loveliness so ordered and sedate, and yet as pleasing as the perfect rose. These patterns! Like an artist's rare design we find them etched on petal and on leaf, in artful fashioning of flower and vine; no pains too great, although their day be brief. In all we see the same vast skill prevails, in weed and tree, in grain and fruit and grass; the maker of the pattern never fails in birds or beasts that, silent-footed, pass. This much we see and from this much I glean a perfect pattern through the whole scheme runs, a perfect pattern though unguessed, unseen, from these lantana blossoms to the suns.

DR. F. W. GRENFELL IS MADE KNIGHT

ST. JOHN'S, Nfld., July 26.—His Majesty, the King, conferred a Knighthood of the Order of St. Michael and St. George upon Dr. W. F. Grenfell, Monday, at the formal opening of the new $120,000 hospital at St. Anthony. The erection of the hospital was made possible largely through the efforts of the Grenfell Association.

Dr. Grenfell has been prominently known for his work among the sailors and fishermen of the Labrador Coast during the last thirty-five years.

James Parkinson Dies

OTTAWA, July 26.—James Parkinson, for many years an inspector in the Dominion police and one of the best known officers in Canada, died here today. Until he retired from the force in 1920 no royal train passed through Canada which did not have Inspector Parkinson as one of its guards. His title was Inspector of Secret Service. Not only did he have the entire confidence of the heads of the Dominion police, but he was feared by counterfeiters all over the continent.

He was born in Kerry County, joined the Dominion police force here in 1887 and retired in 1920.

MINIMUM WAGE REPORT ISSUED

Average Wage for Female Employees in Province Over Eighteen Years of Age Is $17 Per Week

FORTY-THREE HOURS AVERAGE WEEKLY

With its guarantee of a living wage for female employees in the Province, the Minimum Wage Act (for female workers) in this, the tenth year of its administration, elicits the co-operation of all the parties affected by its provisions, as is recognized by the Minimum Wage Board, consisting of Mr. J. D. McNiven (chairman), Mrs. H. G. McGill, and Mr. T. Mathews, in their annual report presented to the Hon. A. M. Manson, Minister of Labor.

The report states that, with few exceptions, the employers have exhibited a readiness to comply with the provisions of the Minimum Wage Orders, and employees, too, are recognizing more clearly that the Act and Orders are for their benefit and protection, and less reluctance in reporting alleged or real infractions is exhibited.

Of the nine Orders promulgated by the Board, dealing with the wages and hours of female employees in a variety of occupations and industries, only one was reopened last year—that relating to the fruit and vegetable industry. The minimum wage for experienced female employees in this industry was set at $14.40 a week for a week of forty-eight hours, being an increase of forty cents over the rate in the previous order. Hourly rates of thirty cents were set for work up to and including ten hours a day, after which the rate is forty-five cents an hour. For inexperienced workers a weekly rate was set of $11 during the first two months' employment, or an hourly rate of twenty-three cents for work up to and including ten hours a day, and for work in excess of ten hours thirty-five cents an hour. These rates apply whether the basis of employment is time or piece-work. The new Order, which became effective sixty days from September 3, 1926, affects 2,455 women employees reported as being employed in canneries and packing plants during the busy season.

RECOVERED OVER $3,315

While most employerss are complying with the provisions of the Board's Orders, there are occasions (say the Board) on which, through ignorance or oversight, an employee is not paid in accordance with the terms of the Order under which she is working. As instances of this kind come to the notice of the Board measures are taken to effect amicable settlements, which, fortunately, are successful in the majority of cases. A natural timidity on the part of employees and a marked aversion to publicity attendant on court actions leads the Board and its officials to take such drastic means as infrequently as possible. In consequence of this policy, by personal investigation and through correspondence, the sum of $3,315.01 in arrears of wages was collected last year for underpaid employees. This amount was made up of sums ranging from seventy-five cents to $400. The woman who received the latter figure had been deprived systematically of a considerable amount each week for a number of months.

A number of employers who had failed to comply with the Orders of the Board were proceeded against, and the report gives a summary of several cases in which the offenders were fined.

The report gives a large amount of statistical information relating to the occupations in which female workers are engaged, those details being assembled from returns made by 3,123 employers. Among the figures given for 1926 are the following:

AVERAGE WEEKLY WAGE

Occupation or Industry	Employees over 18 years.	Employees under 18 years.	Average Hours.
Mercantile	$15.09	$ 9.48	43.7
Laundries	14.51	12.03	44.73
Public housekeeping	15.98	14.95	46.23
Office occupations	19.32	12.20	41.93
Personal service	15.33	11.26	38.03
Fishing industry	15.56	12.10	46.08
Telephone and telegraph	17.25	10.92	41.53
Manufacturing	16.00	10.59	43.92
Fruit and vegetable industry:			
Time workers	15.76	8.28	43.29
Piece workers	19.74	8.82	——
Summary of all occupations	17.00	10.10	43.28

There has been a general tendency in practically all the occupations towards a slight decrease in average wages, which, however, still remain well above the minimum prescribed by the Board. The public housekeeping occupation and the manufacturing industry are the two groups that register advances over the 1926 averages.

French Debt Agreement Termed Virtually Dead

WASHINGTON, July 26.—The Mellon-Berenger debt agreement between the United States and France is as good as dead in the opinion of Andre Tardieu, French High Commissioner to this country during the World War and subsequently member of Poincare's Cabinet. He predicted a new one would have to be negotiated if the debt were to be finally liquidated.

In an interview published in the current issue of the Nation's Business Magazine, he insisted that France regards the debt as a part of America's contribution to the war, adding that "no French Government will ever take the responsibility of binding France for sixty-two years" of debt payments.

FIFTY YEARS AGO TODAY

(From The Daily British Colonist, July 27, 1877.)

Left—The steamer Enterprise left at 7 a.m., yesterday with a full freight, the mails, express and the following passengers: Mrs. Bird, Mrs. Oppenheimer, Mrs. Dordinger, Mrs. Leech, Mrs. Homer, Mrs. Newman, Miss N. Irving, Mrs. Todd, Rev. J. B. Good, and Messrs. Newton, P. Pase, D. Oppenheimer, Leech, C. Kent, J. Orr, Kermode, Doban, Fry, Reynolds and several others.

Flour—This staple is feverish and mercurial owing to the war rumors. An advance of from 50 cents to $1 per barrel is noticed in our market report of today. Should war be declared between Great Britain and Russia, superfine flour will undoubtedly command a very high figure until after the next harvest.

From Peru—The schooner Una, with a cargo of sugar (300 tons), consigned to DeWeiderhold & Company, arrived yesterday morning in forty-eight days from Peru. She will discharge at Rhodes' Wharf today.

This Display of English China Should Be Seen by Every Visitor

A piece of china is such an acceptable gift, and it is doubly acceptable if it bears the imprint of such a famous name as Minton, or Wedgwood, Moorcroft, or Aynsley.

You will see splendid displays of the latest decorations in these famous makes of china here. You will find Weiler's prices infinitely lower than the same china can be purchased anywhere in the United States.

WEILER'S

Complete House Furnishers

Government Street — Established 1862

The Biggest Laugh Ever Recorded.

Two Black Crows

Get a Copy of This Record Before They Are All Gone.

KENT'S RADIOS PHONOGRAPHS 641 YATES ST. PHONE 3449

Oak Bay Stucco Bungalow

New stucco bungalow of superior design on large lot. Living-room, dining-room and hall with hardwood floors. French doors and tiled fireplace. Furnace. Concrete driveway and garage.

$4,500

BRETT & KER LTD

REAL ESTATE INSURANCE AND FINANCIAL AGENTS

Cor View & Government Phone 132

PARLIAMENT HILL AGAIN DECORATED

OTTAWA, July 26.—Parliament Hill, that central point for official celebrations in the Dominion, is being decorated for the coming of the Prince of Wales and Premier Stanley Baldwin. A few short weeks ago, a thousand flags fluttered in the breeze to celebrate Canada's Diamond Jubilee. From a pavilion erected in front of Victory Tower speeches flowed in honor of the anniversary. Then the birthday having been celebrated, workmen appeared on the scene and took down the pavilion, uprooted the posts supporting the banners, packed up the flags, and Parliament Hill assumed its ordinary aspect. Today the pavilion is being reconstructed. The flagpoles have been brought forth and are being repainted and the flags will be reflown. For another brief period Parliament Hill, after its few weeks of quiet, will wear its holiday dress.

To Duncan Daily

Malahat Freight Service

Special Rates on Campers' Goods to Shawnigan Lake

506 Yates St. — Phones 103-7062R2

King Boris Leaves

SOFIA, July 26.—King Boris slipped away yesterday on his long announced tour. He was accompanied by Princess Eudoxia. He goes first to Switzerland. One of the definite destinations of King Boris, is England.

I-ON-A-CO

All Over — Two Nations

AUTHORIZED I-ON-A-CO CLINIC

Suffers From Varicose Veins—I-ON-A-CO Brings Relief

Victoria, B.C.,
22nd July, 1927.

I-ON-A-CO Offices,
1113 Government St.,
Victoria, B.C.

Gentlemen,

I feel that I cannot say too much for the I-ON-A-CO Belt. I suffered from Varicose Veins and fainting spells for a long time, and after I-ON-A-CO for a few months my health greatly improved.

A. A. WILLIAMS,
Victoria, B.C.

AN INTERESTING TEST OFFER

Our special offer is one that will find ready acceptance by every sufferer. Come in today and ask us about it.

I-ON-A-CO Offices

1113 Government Street

Office Hours: 9 a.m. to 6 p.m., Week Days Only

Telephone 2362 — H. A. GOWARD, Sales Manager

Wilshire's I-ON-A-CO

ESTABLISHED 1885
Vote in Favor of the Elevator By-Law Thursday, August 4.
THERE IS ONLY ONE MAKE IN
Natural Tread
AND
Arch-Preserver Shoes
And We Are the Selling Agents
Maynard's Shoe Store
649 Yates Street. Phone 1232
WHERE MOST PEOPLE TRADE

We specialize in repairing baskets, wicker furniture, cane seated chairs, etc.
WE NEED YOUR JOB
Only Disabled Soldiers Employed
The Red Cross Workshop
584-6 Johnson Street (Just Below Government) Phone 2169

TRY A TON OF GOOD COAL
Nanaimo-Wellington
Has Proved Its Worth
Phone 1377 for a Trial
Victoria Fuel Co., Ltd.
1203 Broad St. Phone 1377

B.C. FUNERAL COMPANY
(HAYWARD'S)
LIMITED
734 BROUGHTON ST.
TELEPHONE 2235
ESTD. 1867

SHRINE HEAD TO ARRIVE WEDNESDAY

Imperial Potentate of Great Order Is on Extended Tour—Miami to Have Next Convention

Imperial Potentate Clarence M. Dunbar of the Shriners, is scheduled to arrive here at 1:15 p.m. today, and to leave the following morning.

As the newly elected Imperial Potentate, Mr. Dunbar is making his first visit to a number of temples of the great fraternal order, his present journey embracing a journey from coast to coast which will include thousands of miles of travel through the Northwest and Canada.

He left Providence, R. I., on July 8, his schedule including the following cities: Worcester, Mass., Chicago, Minneapolis, Aberdeen, Deadwood, Sheridan, Billings, Helena, Butte, Pocatello, Boise, Pendleton, Riparia, Lewiston, Spokane, Seattle, Victoria, Vancouver, Lake Louise, Banff, Calgary, Regina, Winnipeg, Grand Forks, Fargo, Duluth, Marquette, Mackinaw, Saginaw, London, (Ontario), Toronto, Boston, and terminating at Bangor, Maine, on August 25.

The next great Shriners' convention will be held at Miami, Florida, which has raised the great sum of $550,000 for the 1928 convention; but this is said to be only a starter for the attentions with which the visiting Shriners will be honored.

At the recent Atlantic City gathering of the Imperial Council sessions of the Ancient Arabic Order, Nobles of the Mystic Shrine, the council voted Miami as the meeting place of the next Shriners' convention on May 1, 2 and 3, 1928. Miami's invitation was presented by Henry R. Pridgen, Potentate of Mahi Temple, who told of Miami's hotel facilities, fine climate and recreational possibilities, backed by a guarantee made by the cities of Miami, Miami Beach, and Coral Gables. At a recent meeting of Mahi Shrine, Miami, a fund of $200,000 was pledged by 1,500 members of Mahi Shrine in 17 minutes, assuring preliminary financing for the sessions. The following day $100,000 more was added through confirmation of pledges made by representatives of leading national business concerns. This fund of $300,000 is independent of $250,000 in pledges made by the cities of Miami, Miami Beach, and Coral Gables at the Atlantic City convention.

Thus, according to the Miami Chamber of Commerce, the big Florida city has guaranteed $550,000 as a preliminary fund to do honor to the Shriners when they visit Miami next May. Miami is planning to make it the most resplendent welcome in her history. The city has accommodations for about 220,000 persons and its numerous opportunities for enjoyment are too well known to require elaboration here.

Fire Chiefs Meet

HULL, Que., July 26.—The City of Hull yesterday welcomed the two hundred odd fire chiefs attending the annual Dominion Association convention of fire chiefs.

At the business session Chief Jones Armstrong, of Kingston, the secretary, reported the total membership of the Association to be 286 and that the Association had a surplus of $2,000.

The delegates, by unanimous vote, decided to become members of the International Fire Chiefs' Association.

King Fuad Returns

LONDON, July 26.—King Fuad of Egypt, concluding his visit to London, during which he was extensively entertained at a round of official functions, left for Paris this morning.

The Duke of York, representing King George, Acting Premier Austen Chamberlain and officials of the Foreign Office, were present at the railroad station to bid him farewell. The King was loudly cheered by a crowd of Egyptian students, who shouted "Long Live the King," in Arabic, as the train pulled out.

NEVER let your supply of ENO's "Fruit Salt" run low. Always be sure that you have a supply at home, at your office, in your locker at the club.
The regular use of ENO means inner cleanliness—and inner cleanliness means HEALTH. ENO acts very much as fruit acts—possessing, in fact, many of its beneficial and refreshing qualities in a convenient and concentrated form. NEVER be without ENO.
Prepared only by J. C. Eno, Ltd.
ENO'S "FRUIT SALT"
Sales Representatives for North America: Harold F. Ritchie & Co., Limited, 10-14 McCaul St., Toronto. 61

TOWN PLANNING WORK EXPLAINED

MR. HARLAND BARTHOLOMEW, CIVIC EXPERT, ADDRESSES VICTORIA BUSINESS MEN

Growth of Movement in United States and Canada Told—Progress Made in Greater Vancouver

More than 300 cities in the United States have Town Planning Commissions, and possibly 400 have done some work in this particular branch of civic operation, Mr. Harland Bartholomew, of St. Louis, Missouri, a member of the firm of Hauland Bartholomew and Associates, who are specialists in the line of town planning and related matters, stated yesterday, in addressing a joint luncheon of the Kiwanis Club, Real Estate Board, Chamber of Commerce and the local branch of the Engineering Institute of Canada. Mr. Harold M. Diggon, president of the Kiwanis Club, presided.

Mr. Bartholomew told his audience that the town planning movement was launched in 1909 at a conference of architects, engineers and social workers. The work of town planning, he said, was usually done through a City or Town Planning Commission. This body, however, did not usurp the powers of the City Government, but met in an advisory capacity on questions raised.

"The Town Planning Commission consists of a group of citizens, who have nothing but a profound interest in the welfare and progress of the city, and a group of engineers and other officials, who have a knowledge of practical problems. These groups meet together and submit town planning recommendations to the City Government," said Mr. Bartholomew.

MAYOR INTRODUCES SPEAKER

Mayor J. Carl Pendray, introducing the speaker-guest, said that Mr. Bartholomew was recognized as one of the foremost authorities on town planning on the continent.

Mr. Bartholomew outlined to the gathering the experiences and growth of the town planning movement in the United States, and discussed the town planning work which he is at present superintending in Greater Vancouver. His remarks were listened to with rapt attention, and he was accorded a hearty vote of appreciation at the conclusion of his discourse.

The speaker referred to the part which the service clubmen, realtors, engineers, and commercial men took in the upbuilding of cities, and observed that their varying viewpoints must be considered in the planning of communities.

QUESTION OF EXPENSE

"Some people have an idea that town planning is expensive from the beginning, and that it involves large issues. This is true to an extent, but the older a city becomes, the greater the cost. The longer improperly located buildings are permitted the more expense will later be involved in providing remedies," Mr. Bartholomew said.

Mr. Bartholomew pointed out that the automobile had given rise to town planning activities, had transformed American cities, and was beginning to find its influence in Canadian cities. Automobiles were throwing an enormous load on city streets which were not designed or originally planned to accommodate such a large volume of traffic.

The questions of laying out subdivisions, and the connection between congestion of population and crime were dealt with by the speaker. He said that the test of the need of improvements was involved in the query, "What will the city be like in twenty-five years' time?" Such a test, he maintained, would show whether betterments should be undertaken at the present stage of developement.

STUDIES IN VANCOUVER

Growth is not a respecter of political boundaries, he remarked when referring to the municipal limits of cities such as Victoria and Vancouver. The automobile has greatly expanded the population area tributary to a city business district, and calls for regional planning. This has directed study towards the highways leading to the centre of the city, and Mr. Bartholomew told of such studies in Vancouver. "Here in Victoria you have a beautiful site extending for many miles, over which for a number of years, great expansion is going to take place," he said, sketching the need of attention to adequate highways.

"This is a city of homes, with a fine climate and more or less of a resort. I would leave this thought with you. To many in California it has been bitter disappointment that so many of their cities have allowed themselves to be overwhelmed by the commercial viewpoint. The tourists find it more and more difficult to find places where they can obtain rest and quiet. You have here a beautiful city divorced from the Mainland. I wonder if you would not attain a greater future by planning, on a magnificent scale, to become a resort city, contrasted with trying to do what all the other communities are attempting. Get industries by all means, but let them be the result of growth, developing as needed," Mr. Bartholomew concluded.

Enjoyable vocal solos were rendered during the luncheon by Mrs. Milton McIntyre, of Vancouver. She was accompanied at the piano by Kiwanian Cecil Heaton.

On the motion of Past President Kenneth Ferguson, the Kiwanis Club authorized President Harold Diggon to name a special committee of past presidents to consider the report of the Memphis international convention, ascertain which suggestions should be referred to the various club committees, and bring in their findings to the directors.

MAY REDISTRIBUTE SAMOAN VILLAGERS

WELLINGTON, N.Z., July 26.—No natives will be deported from Samoa, but it may be necessary to remove some of them to other villages than those in which they now live.

Premier J. G. Costes of New Zealand gave assurance of this in the House of Representatives today when the House was in committee on the Samoan Bill, which would give the New Zealand Government wider powers under its mandate over Samoa for dealing with persons hindering the duties of the Government. Premier Coates added that any native of Samoa who was accused of any offence would have right to services of legal counsel.

Canada's Choice for Flight Across Atlantic

The honor of flying the aeroplane from London, Ontario, to London, England, for a $25,000 prize, has fallen upon Captain W. Roy Maxwell (left), Director of the Ontario Air Service, and Captain Terry D. Tully (right), of the same service. Maxwell has flown practically every type of machine during his long years of continuous flying experience, and Tully, who is on night and day forest fire ranging service, has flown approximately 200 miles per day since May 1. Both are rated amongst the six of Canada's foremost airmen.

POPULAR CITIZEN CALLED BY DEATH

Mr. William James Buckett, Native Son of Victoria Passes—Friends Pay Deceased Tribute

The death occurred at noon yesterday of Mr. William James Buckett, who died at the family residence, 1218 Fairfield Road. He was fifty-four years of age.

Mr. Buckett was the son of William and Mary Ann Buckett, and was born in Victoria on November 5, 1873. He was educated at the old Grammar School and the Boys' Central School, and was one of the choir boys at Christ Church Cathedral as a lad. For thirty years he was a respected member of the staff of E. G. Prior & Company, Limited, and had served his firm in many capacities.

A man of keen civic consciousness, he had always shown himself interested in the promotion of Victoria's progress. He was also a lover of clean sport in all its branches, and an enthusiastic fisherman and keen sportsman. He was a member of Britannia Lodge, A.F. & A.M., and of Court Vancouver, A.O.F., and of the Rotary Club.

Besides his widow and an only son, Robert William Buckett, the deceased is survived by one grandson, also two sisters, Mrs. H. Traeger, of Vancouver, and Mrs. W. O. Boyd, of Denver, U.S.A., both of whom were present with the family when Mr. Buckett breathed his last.

"In the death of Mr. Buckett, Victoria has lost one of her most faithful sons," said Mr. H. O. Litchfield in a tribute which he has written to an old friend. "His native city has lost a son who was keen in the support of every movement to advance its welfare. He was one of the best-known and best-loved native sons of his generation, and in late years his genial disposition had won him a host of business friends all over the Island in the trade he so ably represented. His widow, family and personal friends, in mourning their loss also rejoice that they have had the privilege of sharing his love, friendship, and buoyant nature, for he has left memories that time cannot efface."

Obituary

BARNES—The double funeral of Mrs. Edith M. Barnes and her son, Leonard Barnes, whose accidental death occurred last Thursday evening, took place yesterday afternoon. Service was held at the Thomson Funeral Home, 1625 Quadra Street, at 3 o'clock, when Rev. George R. R. Cameron, pastor of Knox Presbyterian Church, officiated. Mr. R. G. Howell assisted with the service. Mrs. S. M. Morton sang a solo, "Nearer My God to Thee" (Carey), Mr. Lawton Partington presiding at the organ. Among those who attended the service were members of the Young Men's Bible Class of the First United Church, Leonard Barnes having been a member of the class; also members of Knox Presbyterian Church, Aerie No. 12, Order of Eagles, attended in a body. The honorary bearers for Leonard Barnes, members of the Eagles, were George Rie, B. Drysdale, B. Lister, W. Passmore, F. C. Gawkins, Jr., and A. H. Robinson. The active pallbearers, all members of the Young Men's Bible Class, were Messrs. J. B. Taylor, N. Grant, W. Leith, W. Main, W. Fraser and D. Purvis. The pallbearers for Mrs. Barnes, members of Knox Presbyterian Church, were Messrs. W. C. Douglas, W. C. Wilson, C. Yule, W. Robertson, W. A. Jameson and G. D. Douglas. Interment was made in Royal Oak Burial Park.

ROUSHORN—There died in this city yesterday Mrs. Alice Roushorn, wife of Mr. Thomas Roushorn, born in Kingston, Ontario, sixty-eight years ago. Mrs. Roushorn came here about eight months ago for her health from Watrous, Sask. She leaves besides her husband, one son. The body is at Hayward's B. C. Funeral Chapel and will be forwarded to Watrous by this afternoon's boat for interment.

MILLS—The funeral of Mrs. Mary Mills will take place this afternoon from the residence of Dr. B. C. Richards, 1000 Craigdarroch Road, at 2:30 o'clock, Rev. J. P. Westman officiating. Interment will be in the family plot, Ross Bay Cemetery.

SHADDICK—The funeral of Mrs. Irene Ethel Shaddick, wife of Walter Shaddick, who died last Sunday at the Royal Jubilee Hospital, will take place this afternoon at 3 o'clock from the Sands Funeral Chapel. Rev. J. S. Patterson will officiate and interment will be made in the Royal Oak Burial Park.

U.S. MINISTER TO DUBLIN ARRIVES

DUBLIN, July 26.—The first United States Minister to the Irish Free State, Frederick A. Sterling, arrived here yesterday from England. There was a great welcoming crowd on the pier and a guard of honor paraded.

FLATHEAD OIL FIELD INVADED

COMPANY REPRESENTED IN VICTORIA STARTS OPERATIONS THERE

Mr. S. C. Ferdig, Expert in This Line, Feels Confident That Promoters Will Meet With Success

Situated in the extreme southeast corner of British Columbia, the British Columbia Coal and Oil Development Company has established in place a modern plant for the drilling for oil. This outfit is described by Mr. S. C. Ferdig, M.E., who has been charged with the purchase and the instalation of the plant as the very latest that can be obtained. It consists of a first class standard rig the latest in its line with the latest spiral tools. "The outfit," says Mr. Ferdig, "should by this time be drilling."

"This is one of the best ear-marked areas for oil I ever saw," says Mr. Ferdig. "British Columbia does not realize," he added "the possibilities that exist there."

He accounts for this from the fact that the area is so far removed from the line of travel, and is not easy of access. It is, he says, the very best indication that he ever saw for oil.

There returned to the city with Mr. Ferdig, Mr. W. T. Williams, of this city, the fiscal agent of the company, who has just paid a visit to the location and has seen the preparations that are in hand for the sinking of what is planned as the first commercial well on the 2,000 acres of oil lands that are held by this company.

FINANCIAL STATUS

The company, Mr. Williams announces, is in first class position in a financial way. There has been invested in the equipment of the property for boring something like $40,000 and the plant is all paid for. There is he says, in the treasury enough stock still unsold to put down two more wells. The investors in the company outside of the local holders of stock include people from all over the West. Quite a large amount of the stock is held in Montana State which is located near enough to the area that is held to appreciate the value of the showings that exist there.

Mr. Williams says that in the securing of Mr. Ferdig to take full charge of the operations of sinking the well, the company had brought to its aid one of the very best experts that could be employed. He has been twenty-nine years in the business and is the biggest independent operator in the State of Montana. The Ferdig Oil Company with which he is actually associated has fifty-four producing wells in the State including the Sunburst, producing 3,000 barrels daily. He is also president of the Yellowstone Petroleum Company which is a holding company. He is also head of the Codey Petroleum Company whose operations cover the whole State of Wyoming. He is likewise vice-president of the Ferdig-Wyoming Oil Company, which is actually producing oil.

Mr. Williams points out that Mr. Ferdig on his own proposal, engaged with the British Columbia Coal and Oil Developement Company to take in lieu of pay for his services acreage in the holdings of the Company.

The taking in of the machinery for drilling on the property was accomplished by hauling it by caterpillar tractor over a distance of seventy miles from Columbia Falls, Montana. Mr. Ferdig says that the well will be put down as quickly as possible, and should be accomplished by about Christmas.

ONCE FAMOUS FIELD

The locality is not a new one in the oil prospecting fields. It is about eight miles from the Montana boundary in the extreme eastern part of the province. Sage Creek which empties into the Flathead River traverses the holdings and many years ago various prospectors went over the ground and staked there. At that time the difficulty of getting machinery into the place acted as a deterrent. In addition to this there was a period of ligitation following the indiscriminate staking over the territory that tied up the titles to the claims so that in time the promising field was allowed to drop out of the public eye.

CARDINAL APPOINTED VATICAN CHANCELLOR

ROME, July 26.—Pope Pius has appointed Cardinal Andrew Fruhwirth chancellor of the Holy Roman Church, a position which hierarchically is one of the highest of the Holy See and ranks above that of Secretary of State.

Stewart Williams will offer for sale "Burleith Mansions" at 2:30 today by Public Auction.

Vote in Favor of the Elevator By-Law Thursday, August 4.

Worsted Travel Coats
On Sale Today
$17.95
Full Silk-Lined Coats in a variety of beautifully-patterned worsted materials. Collars include calf skin, muskrat, hair seal and Russian squirrel—coats of exceptional quality and marked at substantially reduced prices during July sale.
Fur-Trimmed Black Satin and Fancy Silk Coats. Regular prices from $25, on sale at
HALF PRICE
Phone 3983 Scurrah's LIMITED 728-730 Yates Street

Install That Furnace NOW

Place your order now for an Albion Made-in-Victoria Furnace, and have the installation made at the date most suitable to you. Prices, including installation, from $100
ALBION STOVE WORKS
2101 Government Street (Cor. Pembroke) Phone 91

Pure Loganberry Juice
Produced by Brentwood Products
Phone Keating 29

CORNS Gone!
Radox has "given me new feet."
Do you know the agony of corns? What are you doing to get relief? Cutting and plastering will never rid you of a corn. You must get down to the root itself and remove it. The sure and safe way is to place your feet in a hot Radox footbath. Instead of the pain of cutting and the danger of caustics you experience a wonderful sense of relief. After soaking in Radox you can lift out the corn, root and all—painlessly. Read this letter:
"I must tell you what Radox Bath Salts have done for me. For years I have suffered agony with my feet through corns and callous growths on the ball of the foot. I think I have tried nearly every so-called corn remedy that has been invented, but without any relief. I have also been treated by chiropodists, but nothing has done me any good with the exception of Radox Bath Salts. I can honestly say they have given me new feet. My corns and callouses have entirely gone and I can now do a twenty-mile walk on a Sunday with absolute comfort. "—C.F.
When you dip your feet in a footbath containing Radox Bath Salts, the dead skin of the corn combines with the Radox Salts to form a protein salt of the actual corn itself. This protein salt dissolves in the water, and so softens the corn that after a few baths it may be lifted out bodily.
Radox does not affect the living skin, only dissolves the corn.
At your druggist's.
60c. Half Pound Pink Package
Radox Bath Salts
GIVE YOUR FEET THAT "KRUSCHEN FEELING."
SOLE IMPORTERS: McGILLIVRAY BROTHERS, LIMITED, TORONTO, ONT.

Vote in Favor of the Elevator By-Law Thursday, August 4.
AN INVITATION

Is extended to all to visit our new Plumbing Fixture Show Room. Here you will see the latest and most up-to-date Bathroom Requirements.
The T. N. One-Piece Water Closet is of the most modern design and construction, which offers many advantageous features: It is noiseless. It is a one-piece fixture. It cannot overflow. It is made of the Highest-Grade Vitreous China. It is thoroughly odorless, because of the flushing action. It will replace any closet installed to roughing-in measurements of 12 inches or over.
Phone 58 and 59 Alcock, Downing & Wright, Ltd. 546 Yates St.
Plumbing and Hardware Supplies
Successors to Hickman Tye Hardware Co.

CIDER VINEGAR

For Table or Pickling, Regular 25c bottle 15c

Heinz Prepared Spaghetti, 2 tins for 25c	Snowflake Pastry Flour, 10-lb. sacks 49c
Libby's Tomato Soup 10c	Certo, per bottle 32c
Jell-O, all flavors, 3 for 23c	Lyle's Golden Syrup, 30c tin 23c
Hall's Pure Chicken Soup, regular 20c tins 15c	Pink Table Salmon, 1-lb. tin, 2 for 25c
Carr's Family Assorted Biscuits, regular 60c lb., for 48c	Huntley & Palmer's Thin Arrowroot Biscuits, 35c pkts 27c

Finest Fresh-Made Alberta Butter, lb., 41c; 3 lbs. for $1.20

Home-Cooked Ham, lb 58c	Imported Swiss Gruyer Cheese, lb. 53c
Beef Loaf, sliced, lb 33c	McLaren's Cream or Pimento Cheese, large pkt. 13c
Ham Bologna, sliced, lb 23c	

Young Red Salmon, fresh-caught, whole or one-half fish, lb. 15c

H. O. KIRKHAM & CO., LTD.

612 Fort Street

Grocery Phones 178-179 Delivery Dept. 5528 — Fruits 5523 — Butcher and Provisions 5521-5529 Fish Dept. 5521

You Can Sell More

Moist and Liquid Foods, If You Use

SEALRIGHT CONTAINERS

They Will Not Leak, Drip or Crush

PHONE 3798

And We Will Submit Samples and Prices

SMITH, DAVIDSON & WRIGHT, LTD.

533 Yates Street — Victoria

Lakeside Hotel

COWICHAN LAKE, V.I.

Capt. O. Cox, Indian Army, B. O. Breton, Indian Army Res. Proprietors.

An Old-World English Home on a lovely mountain lake. Special monthly rates. Rowing and power boats.

Housekeeping cabins, $10 per week. Camping grounds.

FUNERAL NOTICE

An Emergent Communication of Britannia Lodge, No. 73, A.F. & A.M. will be held in the Masonic Temple, Douglas and Fisgard Streets, on Thursday, July 28, at 1:45 p.m. sharp, for the purpose of attending the funeral of our late Brother William J. Buckett. Members of City Lodges and sojourning brethren are invited to attend.

By order of the Worshipful Master,
W. S. BROWN,
Secretary.

Trade With Brazil

Canadian firms who desire to enter the Brazil market should give the fullest possible information in their first letter and advise the Trade Commissioner, wherever possible, by what steamer samples are being sent, otherwise considerable delays are occasioned in obtaining possession from the Customs, says an article in the forthcoming issue of The Commercial Intelligence Journal. It is important to have c.i.f. Rio prices on practically all goods, as it is practically impossible to interest local firms without fullest information and c.i.f. Rio prices.

Popularity!

Every day, Chesterfield is making new friends. The reason, of course, is tobacco quality. Over two billion smoked per month—such popularity must be deserved.

Chesterfield

CIGARETTES

—now on sale in Canada..35c for 20

Camp-Fire Permits

This year it is necessary to have a permit from some Forest Officer before any camp-fire may be set in any forest or woodland.

Be sure to get a permit for your camp-fire and follow the instructions printed on the back of it.

BRITISH COLUMBIA FOREST SERVICE

Prevent Forest Fires You Can Help

ELEVATOR BY-LAW TO BE DISCUSSED

PUBLIC MEETING WILL BE HELD NEXT WEEK BY COUNCIL OR MAYOR PENDRAY

Chief Magistrate Remains Adamant in Opposition, Despite Deputation Sent to Secure Support

A public meeting will be held either by the City Council or Mayor J. Carl Pendray next week to discuss details of the grain elevator by-law which will be voted upon on August 4.

Mayor Pendray announced yesterday that if the Council did not hold a meeting he would call one to present his views in opposition to the by-law.

According to the terms of the by-law the city undertakes to market bonds to produce $500,000 for the company, and guarantee the interest at the rate of five per cent for twenty-five years. In return the Panama-Pacific Grain Terminals Limited, will build a 1,000,000-bushel elevator at Ogden Point docks.

The company will pay to the city $5,000 a year until the bonds marketed by the city for the company are fully matured. In addition to this the company will pay one-tenth of a cent per bushel on all grain handled over 5,000,000 bushels a year. In the event of the elevator being a failure the Dominion Government takes it over, and pays the city a price to be set by a judge of the Exchequer Court.

A representative delegation of business men waited upon Mayor Pendray this morning to secure his support of the by-law but the Mayor remained adamant in his stand.

Laird Party Is En Route Across Dominion on Tour

The wires yesterday carried news of the departure from Toronto of one of the most distinguished parties which will visit this city during this Summer. That is the Dean Laird group, the third to come here under his direction annually. Professor Laird is one of the men who has carried out the realization of an after-dinner speech.

A delegate to the Canadian Teachers' Federation, meeting here in 1924, he was invited to speak at a dinner. He then declared he would organize tours to Victoria each Summer, and he has done so annually since. They have included men and women of eminence and distinction in many walks of life. This year the party will number 150, and is due here at the end of next week.

BRIG.-GENERAL SHANNON HERE

Publisher and Former Officer Commanding Military District No. 1 Is Visitor

Brigadier-General Lewis William Shannon, C.M.G., of London, Ont., is visiting Victoria, a guest of the Empress Hotel.

General Shannon, who was formerly General Officer Commanding Military District No. 1, had been identified with the teaching profession before he commenced the publication of the Daily News at Kingston, Ont., later becoming managing director of the Ottawa Citizen. For six years he was city clerk at Kingston.

His military career dates back to 1882, and the outbreak of war found him ranking lieutenant-general. Becoming officer commanding the First Military District, he was responsible for raising and training approximately 50,000 men for overseas service in Western Ontario in the Great War. He received his C.M.G. just before Armistice.

Married Couple Will Be Spared Ominous Thirteen

The superstitious "thirteen" played a part yesterday at a wedding in Victoria. When the party gathered at the Dominion Hotel for the luncheon following the ceremony, someone observed that there were thirteen guests seated round the table.

What an omen for the newly-wedded pair! Thirteen!

Another must be found. The services of a member of the hotel clerical staff were commandeered, in spite of the fact that he had just lunched. However, he is young, and able to stand two luncheons in succession, so he merry party sent the bride and bridegroom off on the honeymoon without fear of apprehension.

Government Campaign

SAN FRANCISCO, July 26.—Opening an attack against the importation of liquor and narcotics into this port from an entirely new standpoint, the United States Government yesterday filed 200 suits against masters of vessels from all parts of the world, asking a total of $200,000 for failure to include contraband goods on the ship's manifest of merchandise.

The Government does not assert that the goods were smuggled in, nor does it bring the charges under either the prohibition or narcotics act, but rather it cites violation of the tariff act. The cases that were filed today go as far back as 1922.

GILBEY'S '84 PORT

Finest Light Tawny Port from the famous Alto-Douro district of Portugal.

This advertisement is not published or displayed by the Liquor Control Board or by the Government of British Columbia.

Prize Winners in Vancouver Archery Tests

The ancient game of archery has become very popular in the Pacific Coast cities during the past few years, particularly in Vancouver, B.C., and Seattle, Washington. Above are shown the prize winners in the recent contest for city honors at Vancouver, held at the famous Stanley Park. Left to right: Mrs. J. Blower, Mrs. H. Bamford, who won the Howell Cup; Miss Bamford, who was the surest lady shot, and Dr. Hesketh Bamford, who won the Mayor's trophy, symbolic of the men's individual championship. Dr. J. W. Doughty, of Sedro Wooley, Wash., and H. Collins, of Seattle, Wash., also won prizes.

City & District

Entertaining Old Pupils—At the St. Ann's Academy this afternoon there will be an old-timers' reunion, to which all former pupils of the school are cordially invited.

Oregon Tourists—Tourists from Washington and Oregon are now arriving in increasing numbers. Many have come here to stay several weeks while making trips to the many points of interest on the Island.

Smoker for H.M.S. Colombo—The Army and Navy Veterans in Canada will entertain members of the crew of the H.M.S. Colombo at a smoking concert in their clubrooms, 512 Fort Street, commencing at 8 o'clock tonight.

New Cathedral Progress—Additional gifts to the building fund for the new Christ Church Cathedral, reported yesterday, included a donation of $500 from a local citizen and a contribution of £20 from an English visitor to the city. The latter stated she had "very pleasant memories of six months spent in Victoria, and hopes some day to see the cathedral completed."

Quarried Stone Arrives—Trucks seen passing through the city yesterday, bearing huge blocks of quarried stone, were delivering another shipment of Newcastle Island stone to the site of the New Anglican Cathedral. Stonecutters have already begun to prepare the rough blocks for the masons engaged in building the walls of the nave and baptistery. On the north and south sides the walling is now about ten feet in height, while work on the interior columns is also progressing satisfactorily.

Photographic Winner—The winner of the prize for the best photograph taken by an amateur at the recent picnic of the McBride Conservative Club has been awarded to Mr. J. H. Grant, 1617 Amphion Street. The picture adjudged the best exhibited shows two little girls wading in Goldstream. Mr. Grant is anxious to get the names of the two girls, whom he desires to present with an enlarged picture of the scene. The judge in the competition was Mr. Ernest A. Williams.

Popular Car Contest—Great interest is being shown in the popular car contest which is being conducted by the Victoria Conservative Association in conjunction with its annual picnic to be held August 17 at the Willows Park. The first count shows the Essex car leading in popularity, with Ford, McLaughlin-Buick and Pontiac closely following. Other cars that are making an excellent showing are: Packard, Peerless, Pierce-Arrow, Reo, Star, Studebaker, Velie and Willys-Knight.

Band Concert Tonight—The Victoria Fire Department Band will give a concert at Stadacona Park this evening at 7:30 o'clock. The programme follows: March, "Triumphal March" (Verdi); overture, "Arcadia," (A. M. Laurens); gavotte, "Les Cloches de St. Malo" (W. Rimmer); American sketch, "By the Swanee River" (W. H. Myddleton); Egyptian serenade, "Amina," (Paul Lincke); valse, "Lovely Lady Lucan" (E. Mehegan); descriptive, "Military Tatoo" (Rogan); march, "Laurels of Victory" (Woods).

BETTING AT RACES IS EXPERIENCING DECLINE THIS YEAR

The record of the betting at the recent race meets in Vancouver would seem to indicate that this year there has been a falling off in the amounts wagered on the various races. There would appear to have been about as many individual bets placed, but the attendants at the races have been either less sure of their favorites or have had less money to risk on them.

At the recent Hastings Park meet in Vancouver, the wagers for a week totaled $768,915 as against $979,715 at the same track a year ago, or a daily decline from $125,100 to $109,988. The Government's taxation on this year's returns amounts to $37,484.

At the Lansdowne Park meet $624,114 was wagered.

Scots Like Canadian Wheat in Their Bread

WINNIPEG, July 26.—Canadian wheat serves Scottish taste in bread better than any other wheat in the world, according to Alexander McLeod, a director of the Scottish Co-operative Wholesale Society, Glasgow. Three other members of the society, John Pearson, director; William Smith, secretary and James Smyth, accountant, accompanied Mr. McLeod in a visit to Winnipeg recently.

The visitors, who represent the largest buyers of Canadian wheat in Great Britain, spoke very highly of the Canadian system of inspection and sale of grain on certificate.

An inspection of their office in the Grain Exchange here, and a study of the general conduct of the wheat trade in Western Canada was made by the deputation. Their society represents a membership of 700,000.

EGG SHOW PRIZE LIST ATTRACTIVE

Keen Competition in District and School Displays at Vancouver Exhibition Is Forecast

Challenge shield to be awarded school, the pupils of which make the best showing in the "one dozen" egg contest at the Vancouver Exhibition.

The prize list for the National Egg Show, to be held in conjunction with the Vancouver exhibition, August 10 to 20, is exciting much interest throughout the Mainland of British Columbia and on Vancouver Island. Entries close on July 31.

The district display is promising some keen competition between the well-known poultry districts in the Fraser Valley and those on the Island. This interest is equalled by that shown in the "one-dozen" classes by backyard poultry keepers in the cities as well as by the commercial egg producers in the country. Every keeper of hens is eligible to enter and a large number of entries has already been received by the exhibition association. Every backyard poultry keeper seems to have his eyes fixed on one of the six first prizes of $20.00 each for single dozen-egg exhibits.

In order to awaken interest in quality in eggs among the younger population, a challenge shield will be given the public school the pupils from which make the best aggregate showing in the single dozen-eggs class. This is in addition to the regular prizes for single dozens, totalling $246.00. This beautiful shield is twenty-two inches in size and a jeweler's masterpiece designed by Mr. O. B. Allan, Vancouver jeweler, at the request of the Vancouver Milling & Grain Company, donors.

Major M. W. Brook and Mr. W. Hagger, Dominion egg inspector, both of Victoria, have been appointed judges for the show.

Close Sunday School Owing to Infection

The following notice has been issued this week over the signature of Rev. H. B. Allen, vicar at Colwood:

"Owing to the infectious coughs and colds epidemic among the children of Colwood district, the medical officer, on the advice of the district nurse, advises the closing of the Sunday school for the next two weeks."

CANADIAN NATIONAL RAILWAYS
Fast Service Vancouver to Toronto

"The Confederation" leaves Vancouver daily at 9:30 a.m. (first trip June 27th) for Toronto, running via Kamloops, Jasper National Park, Edmonton, Saskatoon, Regina, Brandon and Winnipeg, carrying standard and tourist sleeping cars, dining car and drawing-room compartment, library-observation car equipped with radio. All equipment has been specially built for this train and is of all-steel construction.

Direct connection is made at Winnipeg for St. Paul, Minneapolis, and also at Toronto with all morning trains from that city.

"Continental Limited"

Leaves Vancouver daily at 9:50 p.m. for Montreal, carrying all-steel equipment, including sleepers and observation car equipped with radio.

Through standard sleeper carried on this train from Vancouver to Chicago.

Tickets issued and baggage checked through from Victoria.

CANADIAN NATIONAL STEAMSHIPS

Ss. Prince George or Prince Rupert leaves Vancouver every Monday at 8:00 p.m., running through to Skagway, calling at Powell River, Ocean Falls, Prince Rupert, Ketchikan and Juneau. (Wrangell southbound only).

Ss. Prince Rupert or Prince George leaves Vancouver every Wednesday at 8:00 p.m. for Powell River, Ocean Falls, Prince Rupert, Anyox, Stewart, B.C., and Hyder, Alaska.

Ss. Prince Charles leaves Vancouver every Saturday at 8:00 p.m. for Prince Rupert, Anyox, Stewart and Graham Island points.

Ss. Prince John leaves Vancouver every Saturday at 4:00 p.m., making south Queen Charlotte Island calls.

Tickets issued and baggage checked through from Victoria.

Vote in Favor of the Elevator By-Law Thursday, August 4.

In No Other Way Can You Hear the Best Music Perfectly Reproduced Except on the

Orthophonic

Electrola

The Orthophonic Electrola embodies the exclusive Victor principle of "matched impedance," or smooth flow of sound, as well as the Victor principle of electrical reproduction. The result is an instrument of superb tone quality and wonderful volume—volume that is most acceptable where music is required for large numbers of dancers. Proprietors of hotels, cafes and Summer resorts should hear the Electrola. Price $775

Fletcher Bros.

(VICTORIA) LIMITED

1110 Douglas Street

Green, Blue and Red

with white trimming, are the lovely brilliant colors in which you can buy these all-rubber bathing shoes at STEWART'S, for, per pair 89c

BASKET	BASKET
See the bargains in Summer shoes here. Values to $2.50 ..... 39c	Kiddies' 5 to 10½ Brown Sandals. Regular $1.00 ..... 75c

OPEN 9 TILL 6

1321 DOUGLAS ST. **STEWART** THE SHOE MAN

FIFTY THOUSAND FEET CULL BOARDS AND SHIPLAP $5.00 PER M. IN YARD, CASH

Mixed Width, Random Length

Canadian Puget Sound Lumber and Timber Co. Ltd.

Phone 7060

A Wilted Collar Means a Wilted Disposition—Keep Fresh with a Fan

Phone for a Fan to

Hawkins & Hayward

Electrical Quality and Service Store

1121 Douglas Street, Corner View

Victoria's Lowest Price Store

The Outlet Store

1110 Government Street

Near View; next door to Royal Bank

Bargains in Clothing, Furnishings, Hats, Ladies' Goods, British Army and British-Manufactured Goods.

TODAY'S SPECIAL

All-Wool Suits $14.95

Sale! Sale! Sale! Suits! $30! $30!

Our Midsummer sale of made-to-order suits is going with a rush. Money back if not satisfied.

Reg. $40 Suits	Reg. $50 Suits	Reg. $45 Suits
$30	$40	$35

Charlie Hope

1434 Government Street — Phone 2689

Everything in

BEE SUPPLIES

at

SAVORY'S

1421 Douglas Street — Phone 1954

$5.00 Reward

An axe, taken by Alexander Bruce to Macauley Point, on the evening of July 4th, is missing.

If anyone has found said axe on Macauley Point shore, please return to D. Jephson, 481 Head Street, and receive above reward.

ANNOUNCEMENTS

Miss Hanman (certificated specialist, London, England). Nearly twenty years' experience in the treatment of facial blemishes and disfigurements. Do not fear you cannot afford treatment. Call and see. 22 Winch Building.

Anchorage Tea Gardens, Brentwood Bay. Good fishing; power boats and fishing tackle for hire; afternoon tea; home-cooking service. Phone 35MO.

Dr. Hugh Clarke, Dentist, 413-14 Central Building. Phone 1588 for appointment.

New Tea Rooms—818 Fort Strete. Chicken dinners; raspberry and new apple pie. Special afternoon tea.

No Better Butter Made—Salt Spring Island Creamery; fresh from the churn. Now procurable at all retailers.

F. C. Long, Chiropractor, 222-3 Pemberton Bldg., Tel. 1183. Res. 321 Robertson Street. Tel. 4199L.

The Tea Kettle Tea Room. A quaint Old English room serving excellent meals. 716 Fort Street.

The Beehive—Men's English wool socks, 50c; ladies' sports hose, 95c.

Visit Indian Design Pottery Studio. Phone 2866R.

COAL%

There is no cheaper fuel in the long run than our high-grade

Nanaimo-Wellington

COAL

PAINTER & SONS

617 COMMORANT ST. PHONE 536

THE NEW FRENCH REMEDY,

THERAPION No. 1

THERAPION No. 2

THERAPION No. 3

ARION CLUB HOLD ANNUAL MEETING

Mr. Geo. Phillips New Honorary President—H.M.S. Colombo and Esquimalt Officers Entertained

The Navy Yard, Esquimalt, rang with harmony last evening when the Arion Club, following their usual custom, gave a concert after the annual meeting, held at the home of Mr. and Mrs. George Phillips. An audience of about one hundred gathered on the lawn to hear the music, the guests being officers of H.M.S. Colombo, and officers of the Esquimalt Naval station and their wives and friends. Applause was generous and long.

The annual meeting took place at 7:30, when the election of officers for the ensuing year resulted as follows: Honorary president, Mr. George Phillips; honorary conductor, Mr. Herbert Kent; honorary assistant conductor, Mr. Frank Sehl;, secretary Mr. Charles V. Scrivener; financial secretary, Mr. F. M. Russell; honorary treasurer, Mr. H. W. Wilders; librarian, Mr. F. Clegg; assistant librarian, Mr. George Guy; honorary auditor, Mr. D. D. Muir.

The music committee comprises Messrs. H. Kent, F. J. Sehl, T. Lewis, and P. Hughes. The management committee comprises all the above and Messrs. E. Clarke, Tom Kelway and F. M. Shandley.

BRINGING ARTISTS

The club is shouldering more than its usual two concerts during the coming season. In his annual report the honorary conductor, Mr. Kent, after thanking the members for their support during the year just ended, asked for a continuation of the esprit de corps which had characterized the society's work for the past twelve months, as this would be particularly needed if they were to make a success of the recital by the Izard Sisters, two English artists, whom it is the club's intention to bring here in November.

The artists are sisters of Miss Mary Izard, violinist, now of Montreal, who was a favorite on the local concert platform some years ago.

Mr. Kent also commented in his report on the creditable attendance record which the members had made during the past season. The club now numbers about sixty active members.

Deep regret was expressed at the retirement of Mr. F. F. Fatt, who has been a member of the club for the past fifteen years or more, and the the club gave its unanimous and hearty endorsation of the prosposal that Mr. Fatt be made an honorary member.

THIRTY-SIXTH SEASON

In his anual report the secretary noted that the club was at the beginning of its thirty-sixth season. During the past year the usual two concerts had been given, and in addition there had been concerts at Esquimalt and Sooke. The Arion Club had also during the year, in conjuction with Mrs. J. O. Cameron and the Ladies' Musical Club, assisted in bringing Mme. Cedia Brault, Canadian folk-song singer, to Victoria.

Among their singing triumphs during the season had been the winning of the male-voice choir shield at the Victoria Musical Festival.

Social activities included two smokers, one in the club rooms, the other at Kelway's restaurant. Just a week ago a successful open-air concert had been given at Stadacona Park, when a good collection was taken up for the Y.M.C.A. building fund.

The retiring president, Mr. H. A. Beckwith, recalled with satisfaction the work and comradeship of the year, although he regretted that he had had so little time to give to the club.

The treasurer's report was satisfactory, showing a desirable credit balance, better even than last year's.

The president extended a welcome to three honorary members: Messrs. George Jay, D. D. Muir, and Capt. Wollaston, and to Messrs. Owen Smythe and William McDonald, members of the choir who have not been able to be present for some time. The meeting passed a vote of thanks to the retiring officers and the auditor, Mr. Muir.

THE PROGRAMME

The programme, which began about nine o'clock, included ten of the most popular numbers in the club repertory: "Away, Away," (Brackett), "Bend Low, O Dusky Night!" (Underhill), "Winter Song" (Bullard,) "The Long Day Closes" (Sullivan,) "A Wet Sheet and a Flowing Sea" (T. H. Floyd,) "Lassie O' Mine" (J. Walt,) "Mynheer Vandunck" (Bishop) "John Peel" (arr. West) "If I but Knew" and "Soldiers' Chorus" (Gounod).

The evening concluded with the serving of refreshments and three cheers and a tiger for Mr. and Mrs. George Phillips who had acted as hosts for the occasion.

Havre May Replace Cherbourg In Favor

The Paris correspondent of The Manchester Guardian Commercial writes: Immediately after the war a general programme for the extension and improvement of the Port of Havre was approved by Act of Parliament, and considerable work has already been done, notably the construction of a sixty-acre oil station and docks upon reclaimed land, to be completed later by a refinery. The port authority enlisted for this purpose the aid of the Compagnie Industrielle Maritime, which about two years ago obtained the backing of the London and Thames Haven Oil Works Company, of which Lord Kylsant is chairman, together with some American capital. With these resources work on a 2,000-foot concrete pier, capable of accommodating the largest transatlantic liners, is being pushed forward, while a huge dry dock is also contemplated.

The idea of the promoters is to wrest from Cherbourg its pre-eminence as the port of call for the transatlantic passenger traffic, especially as regards the United States and White Star Lines. The company's oil station is already working and it has a number of tankers running between Havre and Paris. It is proposed to make provision for general freighters, especially those engaged in the creosote trade. It would appear that English capital is more or less predominant in the enterprise, though efforts are being made to extend the American participation with a view to exercising pressure on Washington to bring the Leviathan and other State owned and operated liners to Havre. The French line's home port has long been at Havre, and the journey thence to Paris is far shorter than that from Cherbourg.

Tourist Travel Makes Big Inroad on Folders

Officials of the Victoria and Island Publicity Bureau stated yesterday that there is now an increasing demand for descriptive literature of the city and environs from hotels, travel bureaus and information and railroad offices throughout Canada and the United States.

This year 50,000 copies of the city guide were printed for distribution, against 10,000 last year, and it was felt that even this number would be inadequate. All other pamphlets show a large increase over last year's issue.

Many verbal and written inquiries are being received from tourists wishing to get off the beaten track to places far removed from civilization. Many also express the desire to embark on a day cruise of the Gulf Islands, some wishing to charter yachts for that purpose.

MARINE NOTES

The N. Y. K. liner Korea Maru landed 3,100 bales of raw silk and thirty-eight cases of silk goods at Vancouver on Thursday, consigned to New York by fast train.

Manager Resigns—Mr. Mark W. Graham, manager of the New Method Laundries, Limited, has resigned his position and sold his interest in the business to Mr. W. F. Pinford and associates. Mr. Graham has been prominent in business circles for some time as managing director of the Victoria Steam Laundry, prior to amalgamation with the New Method Laundry, Limited. He plans to take a prolonged vacation before resuming business.

DENVER, July 26.—Morris Hepler, former radio editor of the Denver Evening News, was appointed today to head the News Bureau of KOA, General Electric's mile-high station here.

Daughter of Sir Sam Hughes Proves Good Shot

Above are shown some of the fine specimens of the wild game secured by Mr. and Mrs. James Freeman Clarke, of Boston (the latter being Miss Aileen Hughes, formerly of Lindsay, and daughter of the late Sir Sam Hughes), while they were hunting in Indo-China, whence they just returned to Canada. In the centre is shown Mrs. Clarke with her big French rifle seated on the large tiger which she shot after waiting thirty days for a chance. On the left is a seven-foot lizard which a pleased little native is displaying. The agile reptile also fell to Mrs. Clarke's rifle. On the right is Mr. Clarke with a fine banting (a sort of wild ox) which he shot. Below are the honeymooning couple as they looked when they arrived in Canada.

Paris Fashions at the Garden Parties

(From London Times)

The Grand Prix was run at Longchamp in pouring rain; rain fell on the Journee des Drags, and only for the Course de Haies was the weather fine enough for Summer frocks and shady hats. Not a sunshade appeared all through the week.

The finest day was that of the garden party given at the Polo Club, at Bagatelle. There beautiful clothes were seen on members, visitors, and the mannequins who paraded on the grass between the polo ground and the clubhouse. Summer chiffons were worn with coats trimmed with fur and large hats. The colors were delicate—soft mauve tinged with pink, yellow and grey, all-grey, all-biege, cool greens, a few shades of blue; but there was more black and white than anything else. All the skirts hung below the knees and had floating draperies, and short sleeves were the exception.

Black and white figured dresses of georgette or crepe de sole were worn under black coats trimmed with light fur, and the plain black hats with them, of straw, felt, or felt-straw, had flat feathers over the ears, a diamond ornament or white flowers on the crown. One or two had crowns of draped velvet toques. One all-black coat was relieved by a black and white scarf twisted round the throat and left to hang down the back.

With a white georgette dress went a big crinoline hat and a pink chiffon coat, which was short, cutaway at the hips, open in front like a dinner jacket and fastened by a jewelled button; a figured georgette of bright colors on a black background, made with a full flounced skirt which dipped behind, was worn with a big black hat; and a white crepe de Chine dress with a pleated skirt, a finely machine-pleated bolero over a straight bodice, was completed by a soft white felt hat, shaped like a man's and dented deep in the crown. Many of the long coats had some fullness at the sides below the hips and deep bands of furs. Shaded furs were used for wide shawl collars, and some of the collars were made of two long foxskins folded over each other at the back of the neck. Many liberties are taken with animals' skins and two different kinds of fur are put together for the one collar.

Velvet and velvet-trimmed hats are new. The velvet is draped like a beret to a narrow brim, or there may be no brim at all, merely the draped crown and a straight band round the brow. The closely fitting belt or straw cap with ears or wings is becoming popular. Wide-brimmed hats of coarse straw, trimmed with ribbon and bound with ribbon round the edge of the brim, are fashionable with simple Summer frocks; one girl in a white dress with a black suede belt had such a hat of coarse white straw trimmed with black. With a dress of old-blue georgette there was a velvet toque in a paler shade of the same blue; and with a grey lace dress a toque of grey velvet.

Flat kilted flounces, scalloped waist lines, suede belts on flowered crepe de Chine dresses, scarf-collars and sleeves with decorative wristbands, cuffs and tie-ups were some noticeable details in the dresses of the week. A few had flowers made in the same material as the dress pinned on the shoulder, but flowers as ornaments on a dress or coat are clearly not as fashionable as they were. Every one wore light stockings and shoes which either matched the dress or were black and shiny. Many were elaborately worked with applications of a second color or material in geometrical figures or bindings. Low-heeled shoes when well cut and well made look distinguished and are more graceful than high heels.

The garden party at the British Embassy was held indoors, as it rained without ceasing all the afternoon. The pretty chiffon frocks of many guests were not seen to advantage in the crowded rooms, and the charm of many stately dresses was not fully appreciated.

Contrasts in Stage Frocks

Miss Tallulah Bankhead, Miss Constance Collier, Miss Hermione Baddeley and Others Wear Lovely Creations

The stage at the present time affords a great variety of dresses and a study in contrasts of different periods, from the charming costumes at the Lyric, Hammersmith, to the smart modern dresses at the Lyric in Shaftesbury Avenue and other West End theatres, says an article in The London Times.

The most interesting groups of clothes are those from the wardrobe of the Crummles at the Lyric, Hammersmith. There are the poke bonnets and the highly trimmed gowns of the Crummles in private life, the youthful frills of the Infant Phenomenon, and the amusing dresses they wear in the tragedy of George Barnwell. Miss Miriam Lewes, as the temptress Millwood, has evidently the choice of the stock wardrobe, and her rose evening dress, with its circular draping at the foot, is a delightful period dress with a pleasing swaying movement; there is no actress on the stage who can wear a scarf with greater grace than Miss Lewes. Her green dress, with its curious white trimming, in which she visits the unfortunate George, is very dashing, and Miss Nadine March as Snevellici-Lucy has an engaging black pelisse over her frock when she accompanies her. The poke bonnets in this scene are so attractive in line that they raise a regret for the passing of thic coy fashion. Miss Hermoine Baddeley as the Infant has an innocent white frock, which one suspects did service in the Crummles wardrobe for Ophelia and other distressed ladies. One felt the same about Frederick Trueman's suit; it bore a strong resemblance to that usually seen on Hamlet, and Mr. Crummles himself had a costume that was also suspiciously Shakespearian.

GORGEOUS FROCKS

Miss Tallulah Bankhead has some beautiful modern frocks in "The Garden of Eden" at the Lyric. The most attractive is the afternoon frock she wears in the second act; it is of pale pink georgette, has big appliques and handkerchief ends to the sleeves and on the skirt, and is worn with a big crinoline hat with a georgette flower. The silver wedding gown which she discards in such startling fashion is a coat design with embroideries of pearls and diamante, and is made with a new movement in front. Miss Eva Moore has some good matrons' gowns, one of which she wears with a black lace cape and a blue hat, made of flowers, with a Russian crown. In "Blue Skies" at the Vaudeville, Miss Josephine Tritz wears an effective white evening frock of chiffon, made with dipping sides and billowing layers edged with silver. She has also a simple white tennis frock trimmed with blue, and later appears in a short pink broche negligee coat. The gowns in "Back to Croquet" are delightful examples of the bustle period, and this scene is one of the most pleasing in the revue. Other beautiful costume settings are in the highwayman scene, and in that in which the whispering baritone sings the "Birth of the Blues" to a group in fancy dress. There are some rich groups of color in "White Birds" at His Majesty's, and that in Montmartre for Anton Dolin's dance is particularly well devised. The grouping in the Arabian Nights scene and in the Spanish scene also deserves special mention; but the fashion parade is too exotic for real lovers of fashion.

MISS COLLIER'S DRESSES

In "Meet the Wife," at the St. Martin's Theatre, Miss Constance Collier wears a number of smart frocks. She makes her first appearance in a coat and skirt of a new material, a heavy striped silk with a grey groundwork, and a stripe of wavy blue, beige, and pale yellow that melts into a general effect of snuff color. Among her other handsome dresses, one of crushed rose velvet is trimmed with fringe and has a complicated fastening down the back which affords some amusing moments when its fastenings are secured by her daughter's suitor. Her gold and orange negligee is a handsome affair, and her frock of pinky beige crepe romaine in the last act, with its lynx-trimmed coat, is becoming to her. Miss Mercia Swinburne has some young-looking frocks suited to a girl with an overpowering mother.

President of Liberia's Cranium True to Type

LONDON, July 26.—The President of Liberia, Charles D. B. King, who is visiting England, is the fortunate possessor of a strong skull. The Daily Mail reports that he was making a pleasure trip on the Thames Sunday on the steam yacht, with Lord Desborough and party, when the warning "low bridge" was called out.

Everybody ducked except the President, who received a tremendous blow on the forehead and was knocked flat on the deck. The blow would have caused concussion of the brain in the case of any ordinary man, it is asserted, but President King rose smiling and unruffled.

U.B.C. STUDENTS WIN DISTINCTION

Honors Won at London and Paris—Two Women Among First Eight at Sorbonne

VANCOUVER, B.C., July 26.—Exceptional honors have been won by graduates of the University of British Columbia in London and Paris, President L. S. Klinck has reported to the Board of Governors of the University.

Archibald R. M. Fee, New Westminster, has received the Sir Otto Beit Memorial Fellowship, tenable for three years with possible renewals. This Fellowship is open to all students in the British Empire. Dr. Fee was previously awarded the 1851 exhibition scholarship at the University of London, where he received his Ph. D. degree this year.

At the Sorbonne, Paris, in competition with students of French nationality, two women students of the University of British Columbia, Miss Dorothy Dallas and Miss Barton, were among eight out of a class of 350 to receive honorable mention. The local University's graduates were in the front rank of the ninety who graduated.

Formal presentation of the Frank Burnett collection of valuable curios and specimens have been made to the Board of Governors of the University of British Columbia.

The proprietor of a certain boarding-house was asked by a musical guest to have the piano tuned.

"But why should I do that?" he asked indignantly.

"Well," complained the guest, "there are two notes that don't even strike at all, and they are in the treble, too."

"Only two?" echoed the other. "That's utterly ridiculous. Why, if you were anything of a player at all you'd know enough to skip those two altogether."

SHIRLEY The Girl Who Leaped Into Life

By NANCY BARR MAVITY

(Copyright, 1927.)

CHAPTER IX

Mr. Hardin was not seriously concerned about the "new youth." It belonged in the newspapers, along with the crime wave and movie scandals. The twins were all right. They brought home good report cards from school, and when they went out in the evening there was never any doubt that they were where they said they would be, and would return at a reasonable nearness to the hour appointed. They quarreled frequently and loudly with each other, but presented a united front to all outsiders. Shirley, to be sure, was rather inclined to "fly off at a tangent." Allen flew off at the same tangent—in fact, their flights were usually made in company—but it wasn't so much a tangent for Allen as the expected curve described in the phrase "boys will be boys."

Mr. Hardin had learned something from his children. He knew that Shirley's response to that would be, "Well, girls must be girls, too, I suppose."

But the point was that girls were supposed to be girls—and the twins, marching shoulder to shoulder, had neither of them made that point very clear. Not that there was anything aggressively "masculine" about Shirley—a trait which would have excited Mr. Hardin's virulent distaste, and would have caused him to "take steps" if he had encountered it in his daughter. She took pretty clothes and dancing and household tasks in her stride. And not that Allen was boorish or rude. But that was superficial. There was something underneath. If he never put on any airs of superior authority with Shirley, Allen also never showed her any chivalrous deference. It made it very hard to begin to discriminate between them now!

Mr. Hardin sighed heavily as he hung up his hat in the hall and walked down the passageway to the lavatory to wash his hands for dinner. He had always provided well for his family. It hurt his pride to deny them anything—and something they had taken so securely for granted, too! It hurt him with the sense of failure. It wasn't that he loved Shirley less—why, he'd cut off his right arm for Shirley! But surely she'd understand that. She'd have to see that he wasn't "playing favorites"—that there were times when apparent equality would really be working an injustice on Allen. They were growing up; it was time they found out that conditions of life simply were different for men and women—always had been and always would be.

As he passed into the living-room at the sound of the dinner gong, Mr. Hardin laid his arm across Shirley's shoulder as she rose from her chair. His affection for his children usually expressed itself in the form of money spun across the table or tossed through the air into their uplifted hands, but it was nonetheless real for that. Shirley clasped the hands that hung over her shoulder, and looked up sidewise with an inquiring smile.

"Your old dad always means to do what's best for both of you, Shirley," he said. "I've done all I could to make you happy."

Before Shirley could answer, they had reached the dining-room, where Mrs. Hardin and Allen already stood waiting behind their chairs.

Mr. Hardin was usually silent at meals, except for occasional remarks cast into flowing ripples of talk like pebbles dropped to the bottom of a stream. The conversation eddied around and over him. But this time he could not let it lap the shores of consciousness with his usual comfortable inattention.

"I suppose college will be lots harder than high school—it's bound to be, in ever so many ways," Shirley was saying. "But if Helen Wills could get Phi Beta Kappa her junior year, and win the tennis championship besides, I guess we can."

"Ho!" Allen snorted. "You rather fancy yourself, don't you? Lucky Helen Wills is out before you get there. It would make her feel real bad to get beaten."

"Rats! You know perfectly well what I mean. You'll have a terrible grind at lab if you're going in for medicine. But there's Bud Chandler, that got all 'A's'—if we keep our wits about us we'll be winning a family mixed doubles, at Wimbledon, like Mr. and Mrs. Godfrey, yet."

"Who are these people your children are always talking about?" Mrs. Hardin broke in. "I've heard of Helen Wills, of course, but I never know nowadays whether you're referring to somebody giving a party next week or to the winner of some tennis match at the other side of the world."

"I'm just telling Allen that we mustn't let tennis interfere with our college education," Shirley explained.

"Yes, you are!" Allen grinned. "It sounds more like you're just telling Allen how you're the future Helen Wills. And that reminds me, Shirl, we've got to make sure of getting into the same freshman lab divisions, so we can have the same time off for practice. That overhead of yours needs some work, and so does my backhand drive, if we're going to get anywhere."

Mr. Hardin laid down his knife and fork. There they were again, bickering, planning, shoulder to shoulder. But this time it hurt.

"What's the matter, Charles? Isn't your stake tender?"

He picked up his knife and fork again, to put off the moment that must come.

"It's all right. I'm just not so hungry, that's all."

He had to tell them. He might as well say it and have it over. He cleared his throat. Out with it!

"I'm afraid I have some bad news for you," he said, staring straight before him at the white tablecloth. "Shirley will have to give up her plan to go to college. There isn't enough money to send you both. Fortunately, I can still put Allen through, but that'll be all I can manage."

(Continued Tomorrow).

Health and Diet Advice

By DR. FRANK McCOY

CONTROLLING NATURE'S FORCES

Much of man's energy and thought has been given to learning how to control the various forces of Nature. The radio, aeroplane, automobile, and such modern inventions show how well man has succeeded in understanding some of Nature's laws and directing her forces for the good of society.

As yet no perfect instrument has ever been devised, and, sooner or later, all man-made machines break down. This is because of our inability to understand all of the natural facts in relation to the manufacture of mechanical devices.

We learn in more or less of a stumbling manner how to temporarily use the law of gravity, and at the present time a great deal of success has been achieved from the development of the aeroplane, which, made and operated in a certain manner, practically overcomes the law of gravity.

Rivers are kept within certain boundaries for a time, and the power of their rushing waters used to move machinery, but our control of the force of gravitation is not yet perfect enough to prevent such catastrophes as the Mississippi and Imperial Valley floods. In some parts of the world cyclones and hurricanes still raise havoc, and even with his newer knowledge of building construction, man has not been able to protect himself against such violent outbursts of Nature.

Man's body has often been called a finely regulated machine, but it is more than that. The various tissues and organs gathered together in a single body is really a little world in itself, and the artistic triumph of the Creator's infinite intelligence.

Man is the only single unit in Nature that can boast of having the power to consciously regulate its action and environment. We are born with all of the organic functions working perfectly, and they will continue to do so for an indefinite time if we will only learn to live so as not to interfere with such normal functioning. Man can change his environment to his best advantage, and regulate his habits of eating, exercising, and thinking so there will be no disease or disorder in his body. No internal floods or hurricanes can develop if we will simply follow the laws of Nature, which we can learn by our own experience and from the experiences of others.

Outside of external accidents, nothing should interfere with the functioning of our bodies except our ignorance of the principles of right living. Such ignorance is the only important sin, and is the mother of all suffering.

QUESTIONS AND ANSWERS

Question—P. B. X. writes: "I am enclosing an advertisement. Can you recommend this prescription for reducing, and will it affect the heart, as I have a slight touch of heart trouble?"

Answer—I do not at any time recommend remedies of any kind. I conduct this column daily for your benefit, to teach you how to take care of yourself so there will be no need for any queer "remedies" to correct conditions caused by injudicious living. If you will diet as I recommend in my reducing articles, your weight will surely come to the normal, and your "touch" of heart trouble will disappear as you stop burdening your heart by making it take care of excessive weight.

Question—W. L. H. writes: "What is the cause of upper and lower eyelids swollen all the time; also, what causes a person to see his nose when reading?"

Answer—Inflammation of the eyelids is caused by the same bad habits which produce gastritis, enteritis, colitis, or any inflammation of the digestive organs. When the stomach or intestines are inflamed, it is liable to affect any of the mucous membranes of the body. If you are bothered by seeing your nose when you read, it may be because your eyes do not focus properly. Go to a good optometrist and see if properly fitted glasses will not correct this trouble.

Question—Gertrude writes: "Is not the combination of cherries and milk poison? We were taught to look upon this mixture as 'sudden death.'"

Answer—Cherries and milk form a perfect combination. But remember, do not use any starch at the same time, for therein lies the source of the mischief that is blamed upon an otherwise good combination.

LIQUID PRESERVED IN TOMB OF CHEOPS

LONDON, July 26.—A Cairo dispatch to The Daily Mail said that an analysis of the liquid found in an alabaster canopic chest recently taken from a recess in the tomb of Cheops, shows that it consists of a three per cent solution of natron (sesqui-carbonate of soda), in water. This natron is the usual Egyptian natron, which contains common salt and sulphate of soda.

This is the first time that water has been discovered in an ancient tomb, and it is considered all the more remarkable as having been found, not in a tomb of a late period but in one of the older pyramid age, nearly 5,000 years ago.

PIMPLES ON FACE 6 MONTHS

Itching and Burning Severe. Cuticura Heals.

"I had pimples on my face for about six months. They were hard, large and red and scaled over. The itching and burning were so severe that I could not keep from scratching the eruptions, which became quite sore. My face looked so bad that I was ashamed.

"I read an advertisement for Cuticura Soap and Ointment and sent for a free sample. It helped me so much that I purchased more, and after using six cakes of Cuticura Soap and three boxes of Cuticura Ointment I was completely healed." (Signed) Mrs. Dill, Box 9, Viceroy, Sask., Nov. 6, 1926.

Give Cuticura Soap and Ointment the care of your skin.

Sample Each Free by Mail. Address Cuticura Dept. "Blackmore Ltd., Montreal." Price, Soap 25c. Ointment 25 and 50c. Talcum 25c.

Cuticura Shaving Stick 25c.

Chocolate Yeast

---for Health

For those who, while desiring to enjoy the benefits of yeast eating, dislike yeast in its ordinary form.

2 or 3 cakes of CHOCOLATE YEAST daily will convince you, too, that Chocolate Yeast is more effective as a remedial agent in cases of chronic constipation and its resultant evils.

IT WILL KEEP

For Sale at Leading Drug Stores

BIRCH-JONES & CO., Distributors

Society and Women's Affairs

Visitors at Art Gallery

Among those recently visiting the Art Gallery, Crystal Gardens, were: Mr. and Mrs. Belford, California; Mrs. J. Vanderpart, New Westminster; Mrs. W. Lynch, New York; Colonel Fawkes, Mayne Island; Mr. Cox, New York; Mrs. Frank Meline, Los Angeles; Mrs. Maude Mills, Los Angeles; Miss Jessie Lee, Brantford, Ont.; Mrs. B. Perry, Everett, Wash.; Mrs. Walton, Pasadena, Calif.; Mrs. E. Stevenson, Vancouver; Mr. and Mrs. W. Anderson, Hong Kong; Mrs. Newton, Crofton; Miss M. Pollock, Crofton; Mr. Patrick Newton, Crofton; Mr. and Mrs. Stapleton, Khedive, Sask.; Mrs. Spackman, Worcester, Eng.; Miss M. McNeil, Vancouver; Miss E. Trimble, New Westminster; Mr. H. B. Bruce, Vancouver; Mr. B. N. Allen, Vancouver; Miss E. Malins, Denver, Col.; Miss G. Hartley, Edmonton; Mr. Gordon Bucknell, Edmonton; Kenneth Wislby, Port Atkinson; Mrs. E. Lennox, Calgary; Miss V. Bartlett, San Francisco; Captain and Mrs. Powell, Brentwood; Mrs. Plant, Prince George; Mr. J. Wilson, Port Coquitlam; Mr. G. Craig, Glasgow; Miss J. Creswell, Longmoat, Colombo; Miss L. Cox, Longmoat, Colombo; Miss M. Sullivan, Edmonton; Miss G. Wilson, Alberta; Mr. A. Martin, Prince Rupert, Miss M. Clark, Swift Current, Sask.; Miss E. Hughes, Winnipeg; Miss Zella Dickinson, California; Mrs. Anderson, Seattle; Mrs. J. Northwood, Vancouver; Mrs. K. Wilson, Red Bluff, Calif.; Miss A. Shepherd, Wharfedale, Eng.; Miss Towler, Edmonton, Mrs. Johnson, Portland, Ore.; Mr. D. H. MacFarlane, Montreal; Miss G. Baumgartner, Hastings, Eng.; Mr. R. James, Vancouver; Mrs. M. Oleson, Massachusetts; Miss M. Campbell, Los Angeles; Mr. and Mrs. Holland, Edmonton, Alta.; Mrs. E. Stone, Oakland, Calif.; Miss M. Boyle, Brantford, Ont.; R. McAlister, Red Deer, Alta.; Mr. Blackmore, New Zealand; Mr. and Mrs. Clemenceau, Seattle; Miss M. Pritchard, Seattle; Mrs. Crerar, Manitoba; Mr. John Bridges, Seattle; Miss K. Parker, Seattle; K. Hood, Seattle; Fred Clerk, Los Angeles; Miss C. Blair, Eugene, Oregon; Miss H. Bushlight, Portland, Ore.; Mr. C. T. Jones, Calgary; Mr. T. Hochkins, Vancouver; Mr. John White, Rhodes, Iowa; Mr. E. Winn, Toronto; Miss M. Strickland, Los Angeles; Mrs. A. Gillespie, East Sooke; Dr. Mary E. Crawford, Winnipeg; Mrs. Hammond, La Riviere, Man.; Miss M. Jones, Los Angeles; Mr. and Mrs. R. Smith, Portland, Ore.; Mr. R. Saunders, London; Miss M. Baird, Kamloops; Mr. T. Steedman, Auckland, N. Z.; Mr. and Mrs. Chambers, Los Angeles; Miss V. Taylor, Big Creek; Mr. D. M. Jones, West Vancouver; Mr. A. P. Hill, Hollywood, Calif.; Miss Ward, San Francisco, Calif.

* * *

Surprise Party

A pretty surprise shower was held on Friday evening last at the home of Mrs. S. Newman, Cook Street, in honor of Miss Jenny O'Connor, a popular bride-elect. The many presents were concealed in a miniature covered wagon, drawn in by little Lorraine Johnson, of Seattle. The rooms were tastefully decorated for the occasion, mauve and pink being the color scheme. The evening was spent in music and singing, vocal solos being rendered by Miss Nancy Barr and Mrs. M. Williams, accompanied at the piano by Miss Freda Rippingale. Several prety costumed dances were given by little Lorraine Johnson. Those present were: Mrs. Newman, Mrs. Exton, Mrs. Hodnett, Mrs. Webber, Mrs. Briggs, Mrs. Williams, Mrs. Mills, Mrs. Drinkie, Mrs. Bussey, Mrs. Fivey, Mrs. Kitt, Mrs. Ellam, Mrs. Morris, Mrs. Wells, Mrs. Weeks, Mrs. Winter, Mrs. Findlay, Mrs. Chester, Mrs. Pierson and the Misses J. O'Connor, L. Weeks, G. Weeks, B. Wallace, M. Davies, T. Roberts, F. Hunt, F. Rippingale, T. McPhail, P. McPhail, N. Lightfoot, N. Barr, M. Barr, T. Holeness, P. Wormleighton, F. Wormleighton, P. Williams E. Rich, R. Bardsley, E. Turcotte, M. Turcotte, C. Jeune, E. Morris, N. Cannon, D. West, M. McIntyre, M. Minnis, E. McCallum, J. Crowther, L. Johnson, S. Manning and M. Cotching.

* * *

Cup and Saucer Shower

On Monday evening Mrs. H. McIlvride and Miss H. Parkinson were joint hostesses at a cup and saucer shower in honor of Miss Kitty Parkinson, a bride-to-be, at the home of Mrs. W. R. Stockley, 484 Nelson Street, Esquimalt. The reception rooms were tastefully decorated with pink and mauve sweet peas, and an enjoyable evening was spent terminating with delicious refreshments served by Mrs. C. Parkinson and Mrs. W. Stockley. Those present included the Misses Kitty Parkinson, Kathleen Bayles, Frances Hamilton, Ada Ramsay, Nancy Stockley, Flora McIlvride, Hazel Stevens, Caroline Tindall, Margery Tindall, Hilda Parkinson, and Mesdames E. Porritt, H. McIlvride, E. Temple, C. Parkinson and W. Stockley. Gifts were also received from Mrs. J. H. Porter and Mrs. H. C. Martin, who were unable to be present, and from Mrs. S. E. Ellis, of San Francisco.

* * *

Former Pupils Entertained

Miss Lena Cotsworth, who is visiting her sister, Mrs. C. R. Scharff, Mitchell Street, entertained some of her former pupils at St. Margaret's School at tea yesterday afternoon, those invited being Mrs. Holms, Mrs. Gordon Cameron, Miss Helen Forman, the Misses Barbara and Marion Bullock-Webster, the Misses Betty and Lucy Bryden, the Misses Ruth and Anna McBride, Miss Aline Stewart Williams, Mrs. Ridewood, Miss Annie Miller, Mrs. W. C. Merston, Mrs. F. Sterry, Miss Elsie Taylor, Miss Joan Spurgeon, the Misses Helen and Kathleen Colpman, and the Misses Marjorie and Hope Leeming. The house was fragrantly arranged with sweet peas, and on the tea table, which was presided over by Mrs. Scharff, clarkia was employed with charming effect.

* * *

Guests at Seacrest Chateau

Among last week's visitors to Victoria making their headquarters at Seacrest Chateau were the folowing: Dr. and Mrs. Ira A. Mackay, McGill University, Montreal; Mr. and Mrs. G. M. Martin, Hollywood, Calif.; Mr. and Mrs. F. W. Kiesel, the Misses P. and C. Kiesel, Messrs. R. A. and O. Kiesel, Sacramento, Calif.; Mr. and Mrs. B. B. Brundage, Eugene, Ore.; Mr. and Mrs. L. A. Lewis, New Westminster; Mr. and Mrs. H. R. Burke, San Francisco, Calif.; Mr. and Mrs. V. A. Burke, Everett, Wash.; Mr. and Mrs. A. Brygger and family, Seattle, Wash.

* * *

Guests registered at the Belvedere, Sooke, are Mr. W. Scott, Victoria; Mr. George E. Marvin, Mrs. J. W. Dawson, Salt Lake City; Madame Griffaton, Victoria; Miss Cooper, Miss M. Cooper, Parksville, V.I.; Miss L. Stewart, Victoria; Mrs. H. Keiser, Tacoma, Wash.; Mr. and Mrs. H. Rourke, Victoria; Mr. and Mrs. C. D. Brethour, Cleveland, Ohio; Mr. and Mrs. R. A. Butler, London; Mr. J. C. Snidder, Boston; Mr. E. B. Henley Jr., Seattle; Mr. John S. Hamill, Medford, Oregon

* * *

Bazaar at Craigflower

The Craigflower Doo-Dads and the Boys' Club will hold a bazaar at Craigflower School Wednesday. The affair will be opened by Mr. Kyle, director of the Summer school. Afternoon tea will be served on the school grounds. There will be a sale of home-cooking, candy, ice cream and fancy work, also work which has been done by the members. The Gorge bus stops at the school.

* * *

Home From Abroad

After an extended visit in England and the Continent, Mrs. Humphrey Baynes, and her son Master John Baynes, have returned to their home at Albert Head.

* * *

From London, Ontario

Brigadier-General L. W. Shannon, of London, Ontario, a visitor at the Empress Hotel, today will return home, stopping off at various mountain resorts en route.

* * *

Visiting in Vancouver

Mrs. James Porter and Miss Edith Richardson left yesterday afternoon for Vancouver on a visit to Dr. and Mrs. Inglis.

* * *

Return to Victoria

After a visit to Mr. and Mrs. John Hart, in Vancouver, Mrs. Frank Sehl and her daughter, Miss Florence Sehl, have returned home.

* * *

Visiting Daughter.

Mrs. Hateley, of Hollywood, Calif., has arrived in Victoria on a visit to her daughter, Mrs. W. Wallace Watson, Cambridge Street.

* * *

Visitor Honored

Mrs. J. A. Turner, Uplands, entertained at a small bridge party in honor of Mrs. Tillinghast, of Rhode Island, yesterday afternoon.

* * *

Visiting Parents

Dr. and Mrs. F. C. Bell and young son are visiting Mrs. Bell's parents, Mr. and Mrs. John Nairn, Rockland Avenue.

* * *

From Toronto

Mrs. E. L. Ruddy, Miss Mary Ruddy and Mr. Robert Ruddy are Toronto visitors at the Empress Hotel for a few days, en route to California.

* * *

From Calgary

Mr. and Mrs. C. Craven, of Calgary, are the guests of Mr. and Mrs. H. G. Brockington, Vancouver Street.

* * *

From Seattle

Mrs. Samuel L. Russell, of Seattle, is a visitor in Victoria at the Empress Hotel.

* * *

Return From Crescent Lake.

Mrs. C. de V. Schofield and Miss Agnew, have returned from a visit to Crescent Lake.

* * *

From Cowichan Lake

Mrs. Ashburnham, of Cowichan Lake, is the guest of Mr. and Mrs. W. Curtis Sampson, at "Molton Combe."

* * *

Return from Portland

Mr. and Mrs. Frank Higgins have returned from a visit to Portland.

Peer's Daughter, Just Wed, to Live in U.S.

The Hon. Joan Yarde-Buller, eldest of the four charming daughters of Lord and Lady Churston, was recently wed at St. Margaret's Church, London, to Noel Guinness, member of the wealthy Irish family. The couple plan to leave shortly for America, where they will reside for a year.

Salt Spring Island

Guests registered at Harbor House, Ganges, are Mr. W. J. Coenay, Mr. C. H. McLean, Mr. and Mrs. R. Jamieson, Mrs. and Miss Moncrief and nephew, Mrs. W. P. Johnson, Mr A. N. Harvey, Mr. and Mrs. E. Cassidy and family, Mr. D. Fringard, Miss M. River, Vancouver.

* * *

Guests registered at the White House, Fulford Harbor, are Mr. and Mrs. T. Hope, Master T. B. Hope, Revelstoke; Mr. and Mrs. Heritage, Mr. P. Heritage, Dr. and Mrs. R. Jamieson, Vancouver; Miss Watt, Mr. Joe Addison, Victoria; Mr. P. S. Turnbull, Nanaimo.

* * *

Miss Lillian Griffiths, of Victoria, has returned home, after spending a few days on the Island, the guest of Rev. J. W. Flinton and Mrs. Flinton at the vicarage.

* * *

Mrs. George Aitkens and Miss Aitkens, of Ganges, left on Monday for a few weeks' visit to Victoria, Vancouver and Merritt.

* * *

Mrs. and Miss Rines, of Victoria, are visiting Fulford Harbor for a few days, the guests of Mr. and Mrs. Tom Akerman.

* * *

Mr. and Mrs. Desmond Crofton and sons, of Ganges, are spending a week or two camping at Vesuvius Bay.

* * *

Mrs. H. F. Shade and daughter, of Victoria, are visiting Salt Spring Island for a week or two. They are the guests of Mr. S. Carter, of Ganges.

* * *

An interesting ceremony took place last Friday at St. Paul's Church, Ganges, when the infant son of Mr. and Mrs. A. R. Price was christened Augustus Robert Kenrick, the Godparents being Dr. Eva Sutherland, Mr. Reg. Price, of Salt Spring Island, and Mr. Penn, of Calcutta. Rev. J. W. Flinton officiated.

* * *

Mrs. G. Hendry, of Vancouver, accompanied by her daughter, Gwen, arrived on Saturday at Ganges, where they will be the guests of Mr. and Mrs. S. P. Beech.

South Pender and Saturna

Mr. Crane and the Misses Barbara and Mary Crane spent two days in Victoria last week.

* * *

Mrs. Hitchcox, who has been the guest of Mrs. Crane, of Camp Bay, has returned to her home in Victoria.

* * *

Mrs. W. York Higgs returned to South Pender Island on Thursday, and is staying with her mother-in-law, Mrs. Higgs.

* * *

Mrs. Charles Broad, who has been the guest of Mr. and Mrs. Parkyn, returned to Victoria on Friday.

* * *

Mrs. Higgs was hostess at a luncheon party on Sunday. The guests were Mrs. Georgeson, Mrs. W. York Higgs, Mr. and Mrs. Herbert Spalding, Miss Clare Lundie, Mr. Richardson and Mr. N. A. Richardson.

Keating

Mrs. Frank Simpson and family, of Vancouver, have been spending several days at the home of Mr. and Mrs. George Stokes, East Saanich Road.

Sooke

Mr. G. Blight has left here to join Mrs. Blight and children in Seattle, where he intends to reside.

* * *

Mr. and Mrs. Horwood have returned to Sooke after a visit at Courtenay.

* * *

Mr. K. Drury and his brother, Dr. L. Drury, were week-end guests at Whiffen Spit motor camp.

* * *

Mr. and Mrs. Gladstone Peatt, with Miss Alma and Master Wilbert Peatt, were Sunday visitors at Mr. William Muir's home.

* * *

Dr. and Mrs. Demeres, of Vancouver, were recent visitors at the home of Mr. and Mrs. W. Welsh.

* * *

Miss Bertha C. N. Muir has gone to Vancouver on a brief visit and to attend the wedding of Miss Edith McDougal on July 29.

* * *

Mrs. J. N. Moore, with her son, Mr. Ambrose Moore and family, were recent visitors at the home of Mr. and Mrs. Welsh and Mrs. H. D. Hooke.

* * *

Miss Tate, who was badly bitten by a dog last week and taken to St. Joseph's Hospital, is now making favorable recovery.

* * *

Mrs. Leaghy, Miss B. Cummins and Master R. Cummins, who have been spending a week at "Ty Colwyn Place," have returned to Victoria.

Parksville

Mrs. C. R. Tryon has returned from a short visit to England.

* * *

Miss Girlie Kemp, of Victoria, is a visitor to Parksville, and is the guest of Miss Alice Smith.

* * *

Mrs. Rochfort and her two little boys, from Los Angeles, are the guests of Dr. and Mrs. Davis.

* * *

Mr. R. P. H. Baird, of Vancouver, spent the week-end with his family in Parksville.

* * *

Mr. R. Burton was the week-end visitor of Mr. and Mrs. A. W. Wilson.

* * *

Master Tony Kemp has returned to Victoria after several days spent visiting friends in Parksville.

* * *

Mr. and Mrs. Calderwood, of Victoria, accompanied by Mr. Travers Custance, were visitors to Parksville on Sunday, en route to Qualicum Beach, where they will stay for the next week.

* * *

The Misses May and Francis Nicklin have left for a short visit to Vancouver.

* * *

Miss E. Cass returned after a few days spent in Victoria.

* * *

Professor and Mrs. Smith, of Vancouver, are visitors to Parksville.

Cowichan Bay

The following guests are registered at the Cowichan Bay Inn: Mr. and Mrs. A. J. Carlson, Seattle; Mr. and Mrs. E. Brewin and son, Mr. R. C. Bodie, Mr. and Mrs. G. B. Eccles, Vancouver; Mr. and Mrs. G. Woodruff, Seattle; Mr. E. Chapple and Mr. Lacey Fisher, New Westminster; Mr. and Mrs. L. G. Cooke, son and daughter, Calgary; Mr. and Mrs. A. P. Davis, Mr. and Mrs. F. A. Busch, Los Angeles; Mr. and Mrs. Bell and daughter, Mr. Thomas Richie, Edinburgh; Mr. F. C. Grant, Mr. Lytton, Nanaimo; Mr. Dave Scuitto, Mr. Robert MacAdam, Vancouver; Mrs. Frances Leeming and daughter, Victoria.

Qualicum

The following guests registered at the week-end at the Qualicum Beach Hotel: Dr. N. A. Gardner, Winnipeg; Mr. and Mrs. S. B. Haber, Mr. J. A. Haber, San Francisco; Mr. and Mrs. F. A. Roeding, Berkeley, Calif.; Dr. J. M. Adams, Calgary; Mr. and Mrs. F. A. Hall, Victoria; Mr. and Mrs. James Conlan, San Francisco; Mr. and Mrs. Worthington, Sardis, B.C.; Miss M. McCarry, Miss E. McCarry, Vancouver; Mrs. D. E. Potter, Mrs. W. J. Ladd, Mr. B. King, Los Angeles; Mr. and Mrs. G. C. Mills, Portland, Ore.; Mr. and Mrs. Barr, Victoria; Mr. and Mrs. F. K. Osgood, Seattle; Mrs. and Miss Nobler, Seattle; Mr. Louis F. Nicholson, Berkeley, Calif.; Mrs. R. L. Price, Miss Price, Sonora, Calif.; Mr. and Mrs. C. E. Stone, Toronto; Mrs. J. Russel Murray, Mr. H. A. Stone, Vancouver; Mr. and Mrs. Owen Fisher, Seattle; Mrs. E. M., Miss K. and Miss M. Dockrill, New Westminster; Mrs. Ronald Brydon, Ioco, B.C.; Mr. and Mrs. Claude E. Wakefield, Tacoma; Mr. R. H. Rooke, Vancouver; Mr. and Mrs. L. W. Clark, Pemlima, Calif.; Mrs. F. L. Denning, Bellingham, Wash.; Mr. and Mrs. E. G. Denning, Mr. F. Denning, Evanston, Ills.; Mr. Carl Jonston, Hollywood, Calif.; Mr. Philip Fleming, Chilliwack; Mr. H. E. Burbidge, Royal Oak; Mr. P. J. Caverhill, Victoria; Mr. R. C. Sollain, Vancouver; Mr. and Mrs. H. G. Lachmund, Portland, Ore.; Mr. F. B. Gibby, Miss F. Gibby, Victoria; Mr. and Mrs. C. A. McGrath, Toronto; Mr. and Mrs. Herbert Armstrong, Mr. T. B. Armstrong, Mr. Herbert Armstrong, Jr., Pasadena, Calif.; Mr. A. J. Anderson, Vancouver; Mrs. Chance, Sydney, N.S.W.; Mr. and Mrs. H. D. Ward, Vancouver; Mr. and Mrs. H. D. Lowrey, Bellingham, Wash.; Mr. and Mrs. E. Hawkes, Pasadena, Calif.; Mr. and Mrs. C. M. Tallack, Calcutta; Mr. and Mrs. McWani, California; Miss M. B. Denning, Miss I. Hartley, Modesto, Calif.; Miss M. Lewis, Modesto, Calif.; Mr. and Mrs. Cattell, Miss Cattell, Mr. E. W. Fairfield, Mr. John F. Gifford, Vancouver; Mr. R. Hibberd, Dame Alice Godman, the Misses Godman, Sussex, Eng.; Mr. F. H. Guinn, Abbotsford; Mr. and Mrs. Pincard, Mr. Norman H. Gallson, Mrs. F. L. Kahn, Miss Elinor Kahn, Mr. William P. Morgan, Mrs. H. W. Morgan, San Francisco; Sir George Fairbairn, Lady Fairbairn, Miss Brown, Melbourne; Mr. and Mrs. Selby, Mr. J. R. Kerr, Vancouver; Mr. Lionel Peakes, Nanaimo; Dr. and Mrs. Frank Dray, Miss Dray, Miss Meyer, San Francisco; Mr. and Mrs. Bartholomew and family, Vancouver; Mr. L. B. Daniels, San Francisco; Mr. B. W. Tomlinson, Vancouver; Mr. Les. Eastman, Victoria; Mr. and Mrs. Spratt, Edmonton; Mr. G. U. Martin, Vancouver, Mr. and Mrs. E. N. Reid, Victoria; Mr. and Mrs. C. J. Harris, Toronto; Mr. E. W. Boaness, Edmonton; Mr. W. J. Roach, Mr. F. A. Dutrich, Vancouver; Mr. and Mrs. S. H. Morris, Gilobi, Ariz.; Mr. and Mrs. F. W. McLennan, Miami, Ariz.; Mr. and Mrs. E. Brewin, Vancouver; Mr. Carl B. Spencer and wife, Los Angeles; Mr. William Mahan, Vancouver; Mr. and Mrs. W. J. Rogers and son, Miss Wregenston, Mr. M. A. Huesten, Seattle; Mr. and Mrs. W. H. Camicil, Miss Camicil, Pasadena, Calif.; Mrs. Myckoff, Hollywood; Mr. and Mrs. Marcus Lees, Seattle; Mr. and Mrs. W. P. Rathbone, Vancouver; Mrs. F. B. Wilcox, Portland; Mrs. H. V. Crouson, Westfield, Mass.; Mr. and Mrs. Theo. B. Wilcox, Portland.

NANAIMO ENGAGEMENT

NANAIMO, July 26.—Mr. and Mrs. W. H. Crane, East Cedar, announce the engagement of their daughter, Mildred Ellen, to Mr. Calvert Nicholson, only son of Mr. and Mrs. John Nicholson, Five Acres, the wedding to take place Saturday, September 3.

WEDDING AT NANAIMO

NANAIMO, July 26.—The marriage took place at the First United Church Manse, at 12:30 o'clock Sunday afternoon, of Miss Ivy Marie Nicholson, a native daughter of Nanaimo, and Mr. Alexander Smith, of Squamish, B.C. The witnesses to the ceremony were Miss Elva Nicholson, of Port Alberni, and Mr. John Perry, of Great Central Lake. Rev. Hugh Nixon officiated. The couple will take up their residence at Squamish, B.C.

THE MODERN MIRACLE

Mrs. Badderly Built had set out determined to secure a magnificent gown which she had seen advertised in the morning paper.

But, unfortunately, the gown did not fit her ample form.

"I like this frock," she said to the saleswoman in the World's Store, 'but it's too tight here and here. Alter it to fit me and I'll buy it.'

"Alter it, madam, to fit you?" she replied. "Oh, no madam, that is never done. But if you'll be good enough to visit our beauty department on the second floor they'll alter you to fit the frock."

for Heat NANAIMO WELLINGTON COAL
J. KINGHAM & CO. LIMITED
1004 BROAD ST. PEMBERTON BLOCK
Our Nutlets 20 Sacks to a Ton 100 lbs. to the Sack

FRENCH
Paper Curling
A Specialty
FIRTH BROTHERS
No Appointment Hairdressers
700 Fort Street

Why Pay More for
PLATES
At this office plates are made and fitted with the utmost skill, yet our prices are extremely low—withal, you save from
$15
DR. COULTAS
1309 DOUGLAS ST. (GROUND FLOOR)

This Morning Copas & Son Are Selling

Sugar Crisp Corn Flakes, 2 pkts.	17c
Maple Leaf Bread Flour, 49-lb. sack	$2.60
B.C. Granulated Sugar, 20 lbs.	$1.50
100 lbs.	$7.30
Fresh Roasted Coffee, lb.	45c
Malkin's Best Marmalade, 4-lb. tin	55c
New Potatoes, 50 lbs.	99c
Shredded Wheat Biscuits, 2 pkts.	25c
Swift's Premium Cooked Ham, sliced, lb.	58c
Swift's Classic Soap, 7 bars for	27c
Pickled Red Cabbage, large jar	29c

LET US HAVE YOUR ORDERS
COPAS & SON—Phone 94 or 95
Corner Fort and Broad Streets

"Plug In" for Cool Breezes
BUT can you always plug in conveniently? Or do you have to unscrew light bulbs (sacrificing light) and waste unnecessary time making a connection for your fan or other electrical appliances? Provide your home with adequate convenience outlets.
We have a complete stock of electric fans variously priced from $7.50 up. See them at any B.C. Electric store.
BRITISH COLUMBIA ELECTRIC RAILWAY CO.
Douglas Street Langley Street

Heal that itching rash with
Resinol
One who has used this comforting, healing ointment writes—"Resinol Ointment is so soothing it stopped my itching at once and I got the first night's sleep I had had in weeks. Now my skin is well." What it has done for one it can do for others. Why don't you try it and save yourself hours of torture? Resinol soothes as it heals.
Ask your druggist about it.

Of Interest To All Investors
The July issue of our publication "Investment Items" contains a review of the Canadian constitution and parliamentary system, and outlines Canada's economic development since Confederation.
All holders or potential purchasers of Canadian securities should find this issue of unusual interest and value.
Copies free on request. For convenience, use the coupon below.
Royal Securities Corporation LIMITED
Pemberton Building, VICTORIA — Telephone 1859
Please send me "Investment Items."
Name
Address
I-71

HOUSES FURNISHED ON EASY TERMS
Standard Furniture Co.
719 Yates Street

Continuous Clarification System Used
Purity Wave DYE WORKS
Fort and Quadra Sts. Phone 3303
Try the Valeteria Service—There's None Better

Old Chinese Eczema Remedy
For External Use Only

Used for centuries with amazing success. A swift, sure relief for Eczema, Itch, Pimples, Ulcerated Legs and all skin diseases. No matter how long standing. Give it a trial.
Sold Exclusively at 1561 GOVERNMENT ST.

GOAT'S MILK
IS OBTAINABLE NOW
Best for Household Use—Ideal for Infants, Growing Children and Invalids
For GOAT DAIRIES, See Classified Page

WHY NOT EXTEND YOUR SUMMER VACATION?
Why go back to washday and its cares? There's a better way—prompt, efficient and economical; a way that insures you clean clothes when you want them, washed and ironed just as you like them.
Try our modern wash way.
PHONE 8080

All-Round Good Form
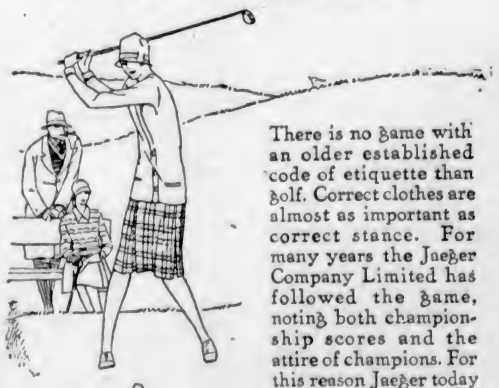
There is no game with an older established code of etiquette than golf. Correct clothes are almost as important as correct stance. For many years the Jaeger Company Limited has followed the game, noting both championship scores and the attire of champions. For this reason Jaeger today is supreme upon the links, here and in the old country, for comfort and looks. Insist upon the Jaeger label and face the gallery at the first tee with the confidence inspired by correct dress for the occasion.
JAEGER is more than a mere brand or label. It is an absolute guarantee for the quality of raw materials employed in the making of all Jaeger pure wool wear.
JAEGER Pure Wool
AGENTS ALMOST EVERYWHERE

Vancouver Island

RENEW INTEREST IN BOY SCOUTS

Commissioner Pays Visit to Qualicum With View of Reorganizing Troop and Wolf Cubs

QUALICUM BEACH, July 26.—Mr. H. T. Ravenhill, Boy Scout Commissioner for Vancouver Island, was at Qualicum Beach on Monday afternoon and spent the night with Scoutmaster Aldous, discussing plans to revive the local troop of scouts. The commissioner plans to pay another visit shortly and trusts that by that time some gentleman who is fond of boys and interested in the welfare of our future citizens will have come forward and offered to take charge of the scouts. It is also hoped that there may be some lady who is fond of small boys who will come forward and act as "lady cubmaster" to a pack of Wolf Cubs. Mr. Aldous will give all the help he can and the members of the committee are asked to do all they can to put scouting on the map again in Qualicum Beach.

Will Extend Policy Of Nursing Service

COLWOOD, July 26.—The executive committee of Esquimalt Rural Nursing Service was held at "Nightingale" on Friday evening. Mr. J. W. Little acepted the position of second vice-president and the executive committee is as follows:—E. P. Ashe, president; Mrs. R. Brown, first vice-president; M. W. Little, second vice-president; Nurse in charge, Miss Kelly; Secretary-treasurer, Mrs. C. Brown.

The secretary reported that the four districts, Colwood, Langford, Luxton, and Happy Valley, and Albert Head had again voted their proportion of the expenses of the service for the coming year. The committee decided to draw up a pamphlet and the secretary was instructed to draw up suitable information outlining the aims of the association and methods employed by the service which would be distributed among the residents. The educational policy of the service will be extended during the coming months and the executive committee will recommend to the Council that "Better Baby" clinics be included in the policy of the association.

PARKSVILLE CONCERT

PARKSVILLE, July 26.—An impromptu concert was given on Saturday night in the Parish Hall, Parksville, by the choristers of St. George's School, Nanaimo, B.C., who are at present in camp on the Community Park grounds. The programme was exceptionally good and the singing excellent.

Fell So Quick He Forgot How To Swim

NANAIMO, July 26.—While playing with several young lads sailing a toy boat near the Farmers Landing on Saturday, George Seggie, nine, son of Mr. and Mrs. Peter Seggie, Farquhar Street, fell off the end of a log moored to the float and narrowly escaped drowning. Mr. James Phillipson, who was sitting on the porch at the rear of his cabin some eighty yards away, ran to the lad's assistance. He was just in time to grab young Seggie as he was sinking for the third time, and dragged him to safety. Upon regaining consciousness, and being admonished to stay away from deep water until he had learned to swim, George indignantly informed his rescuer that he could swim, but that he "forgot how when he fell in so quick."

Sooke Sale of Work

SOOKE, July 26.—The Ladies' Aid Society of the Knox Presbyterian Church will hold its semi-annual sale of work in Sooke Hall on Friday, at 8 p.m. The usual attractive features will include plain and fancy hand-made articles, needlework, home-cooking, a fish pond, ice cream, candy and other refreshments. The ladies contributing are prize winners for needlework and patrons arriving early will be treated to a handsome display at the hand-embroidery counter.

KEATING, July 26.—The Young People's Society of the South Saanich United Church will hold their next regular meeting at the church on Monday evening, August 1. Messrs. W. Fewson and S. Stoddart, of the athletic committee, will have charge of the meeting after the business session.

Cumberland Fire Destroys Japtown

CUMBERLAND, July 26.—A fire, which started about 5:15 this afternoon, practically wiped out Number Five Japtown here today. Over an hour afterwards the fire was still raging with absolutely no hope of saving the remaining buildings. Hundreds of residents are rendering service in an endeavor to salvage as much of the furniture as possible. No casualties have been reported. The whole fire-fighting force of the district is on duty.

This makes the third fire here in two days. Two small blazes were got under control on Monday about noon.

The Daily Cross-Word Puzzle

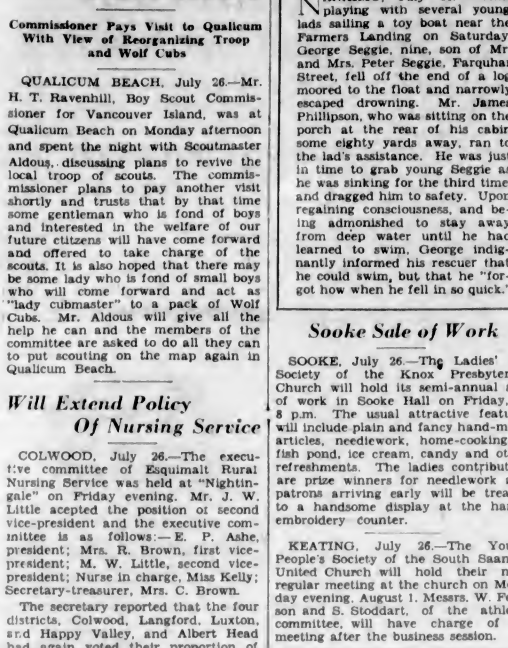

ACROSS

1. Boils down.
11. Coarse grass.
12. State (abbr.).
13. Soften.
14. Covered portico.
17. Physician (abbr.).
19. Dry.
21. U. S. territory (abbr.).
22. Take the wind from.
25. Canadian province (abbr.).
26. Puddle.
28. Recedes.
30. Parties.
31. Well-known opera.
32. Tramp (abbr.).
33. Mad.
36. Southern State (abbr.).
38. Peruse.
40. Near.
41. Customer.
43. Zenith.
46. Army cloth (abbr.).
48. Remove the skin.
50. High office.

DOWN

1. Loud noise.
2. Old English.
3. Biblical mountain.
4. Cadmium (sym.).
5. Western State (abbr.).
6. In order.
7. Morning (abbr.).
8. Rip.
9. Public carrier (abbr.).
10. Buttons.
15. Silent walk.
16. On the ship.
17. Six hundred.
18. Egyptian god.
19. Medley of dishes.
20. Mad.
23. Feminine name.
24. Skinny.
27. Whirlwind off the Faroe Islands.
29. Ministerial degree.
32. Convey.
34. State (abbr.).
35. Pronoun.
37. Move slowly.
39. Sea in Russia.
42. Persian ruler.
44. Hawaiian bird.
45. Group of States (abbr.).
46. Forward.
47. Perform.
48. Addition (abbr.).
49. Initials of a State.

The numbered definitions are of words which when correctly thought out fill the white spaces in the diagram. Each number represents the beginning of a word, reading either across or down to a black square. A black square to the left of the number indicates a horizontal word; above a number, a vertical word. Both vertical and horizontal numbers may begin a word, though inspection of the puzzle will show this is not always the case. The correct words will have one white space for each letter and will interlock accurately and satisfy the definitions. The horizontal and vertical words are different and through the definitions serve to check each other off with cross-clues, from which you can recognize other words. The best method of solving is, first, to fill in, down and across, all the words you are absolutely sure of. Then go over the imperfect words, referring to the definitions. The skeletons of words will often suggest another word, and by degrees—plus persistence and ingenuity—the entire series of words will cross correctly. All the words are found in standard lexicons.

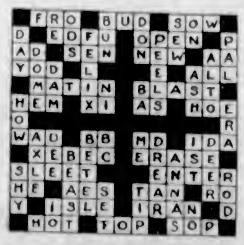

ANSWER TO YESTERDAY'S PUZZLE

Will Pilot Paris To New York Plane

M. MAURICE DROUHIN

The French aviator, who has abandoned his plan to fly the Farman tri-motored plane to America and instead will pilot the Bellanca plane, with Charles Levine, from Paris to New York. He replaces Clarence Chamberlin, pilot in the Gotham-to-Germany dash.

FIRE CHIEF WILL GO TO PORTLAND

Courtenay Sending Representative to Big Convention—Up-Island Council Has Busy Session

COURTENAY, July 26.—A good deal of correspondence was dealt with at Monday's adjourned meeting of the City Council here including requests for electric light connection and extension of water service.

In his regular reports for the fire and public works committees, Alderman Douglas stated that there had been no local fires from July 4 to July 23, but that the local firemen, under Chief Thomson, had assisted in saving outbuildings when the home of Mr. Gordon Thomas at Royston had been destroyed. A vote of thanks was passed to the firemen for preparing the arch and float for the July 1 celebrations. A report was also made of street work and sidewalk renovating, the next report to give particulars of costs and yardage of hard surfacing now nearly completed for the year.

PROGRESS REPORTED

Alderman Fielder reported that all was satisfactory with the water committee. Alderman Pearse reported progress regarding the setting of prices on property which had reverted to the city. The medical officer's report gave particulars of infectious diseases within the city for the period covered and said that the general sanitary condition of the city was fairly good. The report caused some discussion and Alderman Macdonald complained that the quarantine orders were not enforced and the mayor will take the matter up with the medical health officer and Corporal Matthews of the Provincial Police.

On motion of Alderman Pearse, chairman of the finance committee, the payment of coupons on bonds at Courtenay, Victoria, Vancouver and Toronto was authorized.

Alderman Douglas drew attention to the coming Fire Chiefs' convention at Portland, Oregon, where he said the leading fire chiefs of the world would attend; and where one hundred thousand dollars worth of fire fighting equipment was to be on display. Oil to the value of $70,000 was to be ignited to demonstrate the efficiency of the equipment. He asked that $150 be set aside to enable the Courtenay fire chief to attend.

CLERK INDISPOSED

The mayor reported that the city clerk had been indisposed for some days and that the doctor had ordered him to take a month's holiday and rest. Mr. F. W. Tull, of the city hall staff, is acting as city clerk in the meantime.

Children Climb to Arrowsmith Summit

QUALICUM BEACH, July 26.—On Friday a party of six from Qualicum Beach, including the Misses Margaret and Molly Mackenzie, aged eleven and thirteen, climbed to the summit of Mount Arrowsmith, returning the same evening. They report lots of snowballing and tobogganing and having spent a most enjoyable day. They also bathed in a small lake on the top and declare the water fine and warm. The girls would like to know if any other girls of the same age have reached the summit before.

Parksville Visitors Find Fishing Good

PARKSVILLE, July 26.—Sir George and Lady Fairbairn caught three nice salmon when fishing with Captain J. S. Matterson on Sunday afternoon, off French Creek.

EMPLOYMENT IN GT. BRITAIN IMPROVING

Employment in Great Britain during May showed continued improvement in almost every industry, according to advices just transmitted to the Bankers' Trust Company, of New York, by its British information service. The improvement was again most marked in those industries in which unemployment nevertheless remained severe, such as shipbuilding, marine engineering, public works contracting and the hand tool and cutlery industry. In most lines there was a decided improvement, but in the tinplate industry and among workers in the canal, river and dock service employment was worse than in the previous month.

Of approximately 12,000,000 workers insured against unemployment under the Unemployment Insurance Acts in Great Britain and Northern Ireland, the percentage unemployed in all industries taken together at the end of May amounted to 8.8 as compared with 9.4 per cent unemployed at the end of April, and with 14.3 per cent unemployed at the end of May, 1926. The total number of applicants for employment registered at the exchanges in Great Britain and Northern Ireland on May 30 was approximately 1,015,000, of whom 823,000 were men and 136,000 were women, the remainder being boys and girls. At the end of April there were 1,075,000 registered, while at the end of May, 1926, there were 1,675,000.

In those industries for which statistics are regularly compiled by the Department of Labor, the changes in rates of wages reported to have come into operation in May resulted in an aggregate reduction of about £77,600 in the weekly full-time wages of 512,000 workers and an increase of only £600 in those of 9,000 workers. During the first five months of 1927 the changes reported to the department resulted in net increases of £23,250 in the weekly full-time wages of 311,000 workers and in net reductions of £167,000 in those of 1,120,000 workers.

Douglas Fir Staves And Heads Marketable

Liverpool imports staves and heads in large quantities, chiefly from the United States and Northern Europe, writes Trade Commissioner Harry A. Scott, Liverpool, in the forthcoming issue of The Commercial Intelligence Journal. Although it is not considered likely that Canadian firms can compete against Scandinavian producers, there is reason to think that business could be developed in Douglas fir heads to compete against gumwood from the Southern United States.

Recent quotations on American gumwood heads, f.o.b. steamer at point of shipment in the United States, have been in the neighborhood of $85 per 1,000 sets (2,000 heads), for sizes eighteen inches by half inch, square edged, and eighteen and eighteen and a half inches by half inch, bevel edged. Heads for this market are either made up complete, or properly marked and wired in bundles so that they are easily assembled.

STILL LUCKY

A woman with a particularly disagreeable expression had been holding forth to the man seated beside her at a dinner-party.

"Ah," she said at last, "my husband has always been lucky. As a child he was thrown by a horse, but wasn't injured; as a youth the ice broke under him, but he wasn't drowned; and as a boy he was caught in an avalanche but escaped uninjured."

"Remarkable," put in the man beside her—"truly remarkable. But stranger than all, he has been married for twenty years and is still alive!"

HANDSOME HERBERT

Old Herbert Boxley considered himself a lady-killer, although the ladies themselves seemed unaware of it.

He was talking to a friend one day when a pretty girl happened to pass by. At once he turned to his companion with a superior smile

"Did you see that charming young lady smile at me?" he asked.

His friend looked at him for a minute, then he grinned broadly.

"Oh, that's nothing to worry about," he replied consolingly. "The first time I saw you I laughed aloud."

Mrs. W. A. Wilson, 1070 Amphion Street, will hold a silver tea in aid of St. John's W.A. Thursday, from 3 to 5 o'clock.

Today at 2:30 is your chance for getting a Bargain at the Sale of "Burleith Mansions" on the premises, Craigflower Road. Stewart Williams, Auctioneer.

Hudson's Bay Company.

INCORPORATED 2ND MAY 1670.

Other Stores at Winnipeg, Yorkton, Saskatoon, Edmonton, Calgary, Lethbridge, Nelson, Vernon, Kamloops and Vancouver

Right Now You Need These Wednesday Specials

Crepe House Dresses Special at 98c

Nice, cool dresses for morning wear. Made from good quality crepe in shades of pink, peach, turquoise, maize and tomato with neat applique design on front and pocket.
Special at **98c**
—Second Floor, H.B.C.

Women's Silk Hosiery Special at 69c a Pair

Pure Thread Silk Hose, also Thread Silk Hose, reinforced with Rayon. Have lisle hem tops and spliced heels and toes. Choice of French nude, peach, sunset flesh, grey, Aztec, gravel and black. Sizes 8½ to 10. Special at, per pair **69c**
2 pairs for **$1.29**
—Main Floor, H.B.C.

Girls' Dimity Bloomers 49c a Pair

Serviceable wearing garments in shades of orchid, maize and pink. Sizes 2 to 12 years.
Special at **49c**
—Second Floor, H.B.C.

Two Special Offerings in the Stationery Dept.

Boxed Stationery

French Organdie Stationery in boxes containing 24 sheets of paper and 24 envelopes; in white, sky, mauve and grey. Regular 50c. Special at, per box ..... **39¢**

Writing Pads

Hudson's Bay Special Pad, containing 70 sheets good writing paper with blotter and liner. Regular 25c. Special at ..... 2 for **39¢**
—Main Floor, H.B.C.

Shoulder Flowers

Dainty new flowers for coat, dress or suit—velvet roses, silk roses, violets, chrysanthemums and many others. These are grouped in two lots, specially priced at ..... **29¢**
and ..... **59¢**
—Main Floor, H.B.C.

Broken Assortments of Women's White Footwear to Clear

Several lines of white Footwear, Broken in sizes and grouped to clear this morning at a low price. Your choice of White Canvas Oxfords, White Canvas Straps, with Cuban and Baby Louis heels; B, C and D widths. Sizes 3½, 4 and 4½ only.
Special at **$1.49**
—Main Floor, H.B.C.

Ice Cream Freezers

Quart size Five-Minute Ice Cream Freezers, all metal. Wednesday Special **$1.69**

500 Yards Printed Batiste

50c Value, Special at 25c a Yard

Printed in the new small designs in many dainty colorings. Colors are fast. 36 inches wide.
Special at, per yard **25c**
—Main Floor, H.B.C.

A Special in Women's Fabric Gloves

Imported Gloves and made from novelty suedette cloth with two-tone embroidery, flare or turnback cuffs, self points. Colors include cocoa, beaver, biege, mode, grey, fawn and sand. Sizes 6 to 8.
Special at, per pair **59c**
—Main Floor, H.B.C.

Sunshades for the Hot Weather

Japanese Sunshades

Japanese Sunshades with attractive covers, strengthened with a thin cloth material to give long wear. Various designs. Ideal for beach or street use. Special at, each **$1.25**
—Main Floor, H.B.C.

Fugi Wash Frocks For Sports Wear

New and attractive styles in Wash Frocks with belt effect or long-waisted with apron-fronted skirts. In pastel shades, some trimmed with contrasting colors. Ideal for tennis, picnics and all sports. Sizes 16 to 38. Price **$5.95**
—Second Floor, H.B.C.

Smart Voile Frocks

Fine quality Bedora voile in black and navy with white spots. Becoming styles with front pleated skirts, new collars and long sleeves. Sizes 16 to 38.
Price **$6.95**
—Second Floor, H.B.C.

Women's Dimity and Crepe Bloomers, This Morning, 49c Per Pair

Dimity Bloomers in peach, orchid, green and blue. Crepe Bloomers in sky and white with bluebird pattern. Special at, per pair **49c**
—Second Floor, H.B.C.

Oddment Table of Infants' Wear at Half Price

The assortment consists of Night Gowns, Princess Slips, Sweaters, Bonnets and Rattles. Regular prices, 50c to $2.50. Special, 25¢ to **$1.25**
—Second Floor, H.B.C.

600 Yards Printed Silk Crepes and Silk Cantons

Beautiful fabrics for cool afternoon frocks, serviceable and inexpensive. Choice of a large showing of smart designs and exquisite color combinations. 36 inches wide.
Special at, per yard **$1.39**
—Main Floor, H.B.C.

Keen Bargains in Drug Sundries

Hydrogen Peroxide, 25c value **16¢**
French Castile Soap, large size bars; 45c value ..... **34¢**
Talcum Powders, 25c values, 2 for ..... **37¢**
Glycerine and Rose Water, 25c value ..... **16¢**
Kruschen Salts ..... **63¢**
Absorbent Cotton, 1-lb. rolls ..... **48¢**
Kolynos Tooth Paste and an Adults' Tooth Brush ..... **49¢**
Pond's Cold Cream ..... **37¢**
Kleenex Tissues, 35c value ..... **23¢**

Bathing Caps, assorted colors and trimmed with white head-bands. Wonderful value at 2 for ..... **27¢**

Shampoo Powders, 10c values, 2 for ..... **17¢**
Cocoanut Oil Shampoo ..... **38¢**
Chamois Skins, special value at **59¢**
—Drugs, Main Floor, H.B.C.

Shopping Bags, $1.00 Value for 69c

Large size black leatherette Shopping Bags in square or pouch shapes; have double handles. Useful for marketing, shopping or beach use.
$1.00 values. Special at **69c**
—Main Floor, H.B.C.

Summer Weight Felts

Values to $4.95 for $1.95

Of the larger brim type, neatly banded. Shown in orchid, grey, rose, fuschia, sand, brown, white and black. Values to $4.95. Special at **$1.95**
—Second Floor, H.B.C.

Fresh Meat Specials

500 lbs. Milk-Fed Chickens, per lb. ..... **40¢**
300 lbs. Local Fowl, per lb. ..... **30¢**
500 lbs. Choice Round Steak at, per lb., **25¢**
300 lbs. Lean Leg Stew at, per lb. ..... **15¢**
200 lbs. Mutton Chops at, per lb. ..... **29¢**
—Lower Main Floor, H.B.C.

This Morning's Tobacco Specials

A Briar Pipe, Tobacco Pouch and a Packet of Tobacco. A great saving at ..... **69¢**
Player's Cigarettes, new size with an Ejecting Cigarette Holder. Special at ..... **34¢**
Pocket Lighters with a wind screen. Special at ..... **69¢**
—Main Floor, H.B.C.

Thermos Motor Kits

Complete with two Quart Thermos bottles and tin lunch container. Special at **$11.00**
—Lower Main Floor, H.B.C.

Boys' Corduroy Knickers

Fawn colored corduroy knickers. A quality that will give lasting wear, belt loops. Side, hip and watch pockets. Sizes 7 to 14 years.
Special, per pair **$1.69**
—Main Floor, H.B.C.

Thermos Bottles

Special **$1.89**

Two - quart Thermos Bottles with aluminum top and cup. Special at **$1.89**

Aluminum Camp Outfits

16 Pieces, for four persons, complete in brown canvas bag. Price **$10.75**

Thermolware Jars

Holds one gallon, keeps food or liquids hot or cold. Regular $5.00. Special at **$3.95**
—Lower Main Floor, H.B.C.

For Quick and Courteous Service, Phone 1670
Private Exchange Connecting All Departments

NEWS OF THE SPORTING WORLD

Leroy Rennie Beaten In Canadian Tourney By Vancouver Player

Ryall Accounts for Ontario Representative in Decisive Manner—Marjorie Leeming Comes Through With Colors Flying—Hocking Loses to Wright

VANCOUVER, July 26.—Leroy Rennie, Toronto, one of the official representatives of the Ontario L.T.A., was eliminated from both doubles and singles in the second day's play of the Canadian championships here today.

In the singles, Rennie was placed on the defensive by T. O. Ryall, Jericho Club, Vancouver, who was master throughout and passed him almost at will. The score was 6-3, 6-1.

In the doubles, Rennie and Gilbert Nunns, also of Toronto, were no match for Bob and Dick Hoogs, of Berkeley, California, going down in straight sets, 6-2, and 6-3.

Another of the big stars of the tourney was eliminated in the person of Bradshaw Harrison, who, with Miss E. Griffiths, of Tacoma, made a gallant fight against "Young" Dowell and Mrs. Graham, of Vancouver, the local team winning 6-4, 12-10.

The men's singles are now down to the sixteenth and with the same good weather that has favored the play during the first two days, there should be no difficulty in reaching the finals by Saturday. The Canadians are gradually being weeded out, A. S. Milne, Geoff Peers, Ryall, Milne, Wright, Laframboise, Nunns and Martin being the only ones remaining.

MARJORIE LEEMING FAVORED

In the ladies' singles, Marjorie Leeming, of Victoria, defending champion, remains Canada's best bet. She had an easy win today from Miss Martin, of the Point Grey Club. Mrs. Milne stroked well, particularly in her long back-hand shots to beat Miss Peggy Jackson, of Victoria. Miss Hope Leeming and Miss Mary Campbell, both of Victoria, also won their matches in two sets, while Miss Edith Cross, of San Francisco, advanced another round in a light workout. Miss Munro, of Vancouver, scored a fine win in eliminating Miss Marjorie Collinge, Alberta champion. The scores were, 1-6, 6-8 and 6-2.

In the junior men's doubles, Martin, of Regina, Dowell, of Vancouver, Culley, of Santa Barbara, Rhine, of Portland, and Vines, of California, won in straight sets.

Ruscher and Allen, favored to win the men's doubles, went two rounds, the second at the expense of Martin and Weicker, of Regina, by scores of 7-5 and 6-2.

Leon de Turenne defeated Bob Allen, San Francisco, in the morning's play. He now meets Wally Martin, of Regina, who was never pressed in trimming Bob Hoogs, of Berkeley. Lockwood, of Berkeley, almost became the first of the major victims of the tourney when Ledley McMaster, of Vancouver, made him go three sets of 6-8, 8-6, 6-3. McMaster weakened after tying the score at 6-6 in the second.

Nunns also narrowly missed a surprise at the hands of W. B. Boucher, of Vancouver, who kept the winner chasing from corner to corner. Boucher plays a back court game and lobbed his opponent back whenever he essayed to take the net. Harrison, California ace, and Stanley Almquist hooked up in another brilliant match in which Harrison took the verdict at 6-2, 6-8, 6-3.

Dick Hoogs eliminated Syd Waugh, of Winnipeg, also in three sets. The winner, stroking smoothly, hammered his way through the Canadian's usually safe defence, the latter coming through in the second to win with the loss of a single game. The third was featured by lengthy rallies, Hoogs running out at 6-4.

BUD HOCKING BEATEN

Jack Wright, of Montreal, was never extended to put out Bud Hocking, of Victoria. Army Marion, of Seattle, playing carelessly, almost had his measure taken by Dr. Weicker, of Regina. The Saskatchewan man went after everything, while Marion was unsteady at the net. The scores were 11-9 and 10-8.

Ruscher, of California, stopped George Sparling, Vancouver City finalist, in two sets, 8-6, 6-4. He meets Dowell in the fifth round. Risso beat Kinoshita, local Japanese, in two sets, while A. S. Milne defeated Gordon Shields, city champion.

The results follow:

MEN'S SINGLES

Laframboise, Montreal, beat Giles, Winnipeg, 6-4, 3-6, 6-4.

Woodall, California, beat Herald, 6-0, 6-1.

Jack Wright, Montreal, beat McLean, 6-2, 6-2.

Bud Hocking, Victoria, beat Salter, 6-3, 6-4.

Dr. Weicker, Regina, beat Steve Jones, Victoria, 1-6, 6-3, 6-2.

Marion, Seattle, beat Wolridge, 6-2, 6-2.

Culley, Santa Barbara, beat Tatsuuma, Seattle, 4-6, 6-1, 6-4.

Risso, University of California, beat Porter, 6-3, 6-2.

Turenne, Seattle, beat Bob Allen, San Francisco, 6-2, 6-0.

Martin, Regina, beat B. Hoogs, Berkeley, 6-0, 6-3.

Nunns, Toronto, beat Boucher, 6-2, 4-6, 6-4.

Dick Hoogs, Berkeley, beat Waugh, Winnipeg, 6-4, 1-6, 6-4.

Laframboise, Montreal, beat McDonald, Tacoma, 6-3, 6-2.

Woodall, California, beat Iwasaki, 6-2, 6-4.

Jack Wright, Montreal, beat Bud Hocking, Victoria, 6-3, 6-1.

G. H. Peers beat Vines, California, 7-5, 9-7.

Rennie, Toronto, beat McIlwaine, 6-2, 6-3.

Ruscher, Pasadena, beat Kokuta, 6-1, 6-1.

Lockwood, Berkeley, beat McMaster, 6-8, 8-6, 6-3.

Bradshaw Harrison, Berkeley, beat Stanley Almquist, Berkeley, 6-2, 4-6, 6-3.

Marion, Seattle, beat Weicker, Regina, 11-9, 10-8.

Dowell beat Culley, Santa Barbara, 6-2, 3-6, 5-6 (default).

Ruscher, Pasadena, beat Sparling, 6-6, 6-4.

Risso, California, beat Kinoshita, 6-2, 6-4.

VETERANS' SINGLES

W. G. Clark beat D. Shanks, California, 6-0, 6-3.

MEN'S DOUBLES

Wolridge and McLean beat Culley and Vines, California, default.

Gyles and Waugh, Winnipeg, beat Gregory and McDougall, Seattle, 6-0, 6-1.

Wright and Laframboise, Montreal, beat Boucher and Nasmyth, 6-4, 7-5.

Ryall and Shields beat Woodall and English, California, 6-1, 6-1.

Baker and Jukes beat Dempster and Barbor, 6-4, 6-2.

Milne and Sparling beat Kinoshita and Kimura, 6-2, 6-1.

Wolridge and C. M. McLean beat Cully and Vines, California, default.

McMaster and Dowell beat Matsubayashi and Iwasaki, 6-2, 6-1.

Bob and Dick Hoogs, Berkeley, beat Rennie and Nunns, Toronto, 6-2, 6-3.

Gyles and Waugh, Winnipeg, beat Gregory and McDougall, 6-0, 6-1.

Tatsuuma and Tatsuuma, Seattle, beat Warren, Seattle, and Al Hoogs, Berkeley, 4-6, 6-3, 7-5.

Wright and Laframboise, Montreal, beat Boucher and Nasmyth, 6-4, 7-5.

Ryall and Shields beat Woodall and English, California, 6-1, 6-1.

Turenne and Marion, Seattle, beat H. Langlie and McDonald, 6-3, 6-2.

Almquist and Risso beat Charnock and Smith, 6-3, 7-5.

Peers and Dixon beat Hocking, Victoria, and Niblock, Calgary, 6-1, 6-0.

Tatsuuma and Tatsuuma, Seattle, beat Arikada and Tanaka, 6-2, 6-2.

Gyles and Waugh, Winnipeg, beat Strand and Swartz, 6-3, 6-0.

McMaster and Dowell beat Jones, Victoria, and Brown, 6-1, 6-1.

Kinoshita and Kimura beat Salter and Robertson, 6-4, 10-8.

Lewis and Hesketh, Seattle, beat McCrossan and McDonald, 6-2, 6-1.

MIXED DOUBLES

Miss Miller, Victoria, and Smith, Tacoma, beat Miss Wormald, Calgary, and Charnock, California, 4-6, 6-4, 7-5.

Miss Cross and Almquist, California, defeated Miss O'Shea and Brawn, 6-1, 6-2.

Mrs. Graham and Dowell beat Miss Griffith, Tacoma, and Harrison, Berkeley, 6-4, 12-10.

Miss Williams and Allen, California, beat Mrs. Grigor and Hesketh, 6-2, 6-2.

Miss Swartz and Lockwood, California, beat Miss Ashvaugh and Ashvaugh, 6-3, 6-2.

Miss Jackson, Victoria, and H. Langlie, Seattle, beat Ban Lewis, Seattle, and Marie McNab, 6-3, 6-4.

Mrs. Diamond and McDonald, Tacoma, beat Mr. and Mrs. Naysmyth, 6-1, 6-3.

Miss M. Leming and Hocking, Victoria, beat Miss Marion Williams and Bob Allen, California, 0-6, 6-4, 6-4.

Miss Pittock and Risso beat Mrs. Cardinall and Boyanner, 6-2, 6-2.

Miss I. Stephens and Swartz beat Miss D. Swayne and S. Jones 6-3, 12-10.

JUNIOR MEN'S SINGLES

Martin, Regina, beat Stanley, 6-1, 6-2.

Culley, Santa Barbara, beat J. Brawn, 6-1, 6-4.

Dowell beat Ashvaugh, 6-0, 6-2.

Rhine, Portland, beat Robertson, 6-3, 6-1.

Vines, California, beat Salter, 6-0, 6-2.

LADIES' DOUBLES

Mrs. Graham and Mrs. Diamond beat Mrs. and Miss H. Leeming, Victoria, 6-3, 6-1.

Mrs. Ross and Miss R. Ellis beat Mrs. Muir and Mrs. Verley, Victoria, 6-3, 6-3.

Miss Pittock, Portland, and Mrs. Cardinall beat Miss D. Strauss and Porter, 3-6, 6-2, 6-3.

Miss Wormald and Miss Collinge, Calgary, beat Mrs. and Miss Norton, Minneapolis, 6-0, 6-1.

LADIES' SINGLES

Miss Munroe beat Miss Collinge, Calgary, 1-6, 6-8, 6-2.

Marjorie Leeming, Victoria, beat Miss Martin, 6-2, 6-0.

Carolyn Swartz, San Francisco, beat Miss Granucci, 6-0, 6-1.

Old Country Bowling Team Touring Canada

The British Bowling Team Arrived in Montreal Recently for a Playing Tour in Canada. Members of the Team and Their Wives Are Here Seen on Board the Canadian Pacific Steamer Melita, Which Brought Them From Glasgow. Inset is Mr. R. B. Rice, of Toronto, Chairman of the Committee in Charge of Arrangements.

Miss McFarland, Pasadena, beat Miss L. Norton, Minneapolis, default.

Marjorie Leeming beat Miss D. Martin, 6-2, 6-0.

Miss O'Shea beat Miss Allwood, 7-5, 5-7, 6-3.

Mrs. Milne beat Miss Jackson, Victoria, 6-1, 6-3.

Miss D. Strauss beat Mrs. Woodhouse, 6-4, 4-6, 6-2.

Miss M. Miller, Victoria, beat Mrs. Wormald, Calgary, 6-4, 6-3.

Miss E. C. Ross, San Francisco, beat Miss Stephens, 6-1, 8-6.

Mrs. Muir beat Miss V. O'Shea, 3-6, 6-1, 6-2.

Miss Verley, Victoria, beat Miss A. King, 6-4, 6-4.

Miss Hope Leeming beat Mrs. Wolridge, 6-1, 6-2.

Miss Mary Campbell, Victoria, beat Mrs. Broome, default.

FOUR TEAMS IN ACTION TONIGHT

COMMERCIAL BASEBALL LEAGUE HAS COMPLETE SCHEDULE IN SERVICE TROPHY

Tillicums Meet Spencers—Crescents Will Journey to Sidney and Oppose Millmen—Games Start at 6:30

Four commercial baseball teams will be in action tonight in the second round of "Reds" Service trophy. Tillicums and Spencers will battle at the Royal Athletic Park, while the Crescents will journey to Sidney to meet the Millmen. McInnis will umpire at the Royal Athletic and Fetherstone at Sidney.

The Crescents, due to their victory over Spencers are holding first place, but they must win tonight in order to maintain their position. Mummery is expected to work on the mound for the Crescents. He will be opposed by Williams.

The Tillicums, after losing out in the playoffs for the title to Sidney, will make a strong effort to cop the silverware in the series now under way. Tonight will see them out at full strength against Spencers. "Lefty" Campbell will be the clubmen's choice for the heavy work. Manager Donaldson is expected to use Pepin against the Tillicums. Both games will start at 6:30 o'clock.

Sons To Practice

The Sons of Canada, Intermediate Lacrosse team will hold a practice tomorrow at 6:30 o'clock at the High School grounds. The following players are asked to be on hand: Noel, Taylor, Kennedy, Bissell, Shade, Vigers, Collier, Oliver, Taylor, Cann, Nicol, Scafe, Gilson, Chapman and Smith.

Johnnie Farrell has long had the reputation as one of the best medal players among the professionals. Johnnie has kept in the front row because he is not inclined, like most golfers, to throw away his chances on the green.

Farrell finds the cup with startling regularity in open tournaments. This is due to the fact that he has a sound style. Like all first-class putters he stands with the weight of the body on the left leg with the right hand in firm possession of the club. Johnnie has an individual grip inasmuch as he places the right thumb on the top of the club. This, he claims, gives him complete control. "The main idea," Johnnie says, "is to get the proper line and follow through just as in driving." —(Copyright, 1927, by The Bell Syndicate, Inc.)

Hagen Predicts Golf League, Like Baseball

Noted Professional Believes It Will Have Same Standing and Will Pay Well—Pays Tribute to Bobby Jones, and He Says the Famous Player Will Remain an Amateur

By WALTER HAGEN

(This is one of a series of timely articles being written for The Colonist and North American professional golf championships since 1923, and who twice won both British and American open championships.)

(Copyright, 1927, in all countries by North American Newspaper Alliance.)

Some day there will be a big league of golfers in America.

I saw enough of the first effort three Winters ago in Florida to convince me that a league of leading professionals can be made a success. The golf league started there in the Winter of 1923 would have developed into a big thing if Florida had not run into that temporary slump.

We started off there with seven teams. We had Tommy Armour and Bill Mehlhorn in Miami, Cyril Walker (then American open champion) and Eddie Loos in Winter Haven, Gene Sarazen and Leo Deigel in Hollywood, Johnny Farrell and Bobby Cruickshank in Tampa, Jim Barnes and Fred McLeod in Temple Terrace, Tommy Kerrigan and Dow George in Orlando, and Joe Kirkwood and myself in Pasadena.

A schedule calling for a home and home game by each team in the league was arranged and this schedule was half completed before the players, or some of them, went on strike and the thing blew up. Some of the boys could not see that it was necessary to do a little pioneering to get the league started.

One thing is certain. There never has been as much rivalry among professional golfers playing fourball bestball matches as was displayed by the teams in this league in the games they did play. I remember one league game in Lakeland, with Walker and Loos playing Cruickshank and Farrell, and the leadership of the league at stake. It looked for a time as if it would be necessary to call out the police to cool off the ardor of the contestants.

PLAYED FOR GATE MONEY

Every Monday morning the newspapers carried the standing of the teams in the league, just as the big league baseball standings are published, and the boys certainly fought hard to get their names at the top of the column. There were many funny happenings.

It was arranged that the teams play for the gate money, the winning team taking sixty per cent and the losers forty per cent. With so many games it was natural that at times the crowds were meagre. The minuteness of some of the returns annoyed the more temperamental of the players, and I remember one golfer calling me one night, after a league game and asking me what he should do with the $8.90 he had collected that day for his share.

This game was played in Tampa, and the Tampa golfers never did back the league idea as strongly as it was supported elsewhere. We did well at all league games played in St. Petersburg.

One thing the players failed to realize was the valuable publicity they received by being included in a league of professional golfers. I guarantee the time will come when the boys will be falling all over one another to get berths in a big league—when such an organization is formed in the North with cities like New York, Boston, Chicago, Detroit, and a few others represented. A league of the sort will certainly result as the game increases in popularity.

SEES REAL PROFITS

Four years ago I was told exhibition matches were about finished, yet last week Tommy Armour and myself drew $648 in Schenectady, N.Y., and more than $600 for each city in Utica and Erie, Pa. There is no question in my mind that in years to come (perhaps the players of the first league will be great grandfathers by then) a big league golf match between leading teams in the centre of a large golfing community will draw plenty of people.

Bobby Jones, besides being the world's greatest golfer, is a thoughtful young man, and I had the pleasure of sitting at his table in the dining saloon of the Aquitania last Summer, returning from Europe. We talked of many things, and Bobby told me that while I might have been the biggest money maker the game had produced up to that time, leaders in professional golf in the future would make me look as if I had been doing business at the corner grocery store at High Point, North Carolina.

Speaking of Bobby, one question asked me more often than any other is: "When is Bobby going to turn professional, and why doesn't he?"

I tell everybody Jones never will become a professional golfer, and that is true. Bobby knows as well as anybody he could make a fortune out of the game, but this does not interest him. He has selected another line of effort as his great interest in life, and golf will always be a game and a favorite sport with Bobby.

When people ask me why he doesn't turn professional, I inquire if they happened to read a newspaper story last Spring from Atlanta which said that Jones led his class in the Emory Law College for the first half of the year, and finished second, about a point behind the leader, for the second half. People who wonder about Jones turning professional should consider his law school record.

I have an idea Bobby is going to make about as good a lawyer as he is a golfer. Bobby will be a professional right enough, but he will be a professional lawyer, and always will remain an amateur golfer.

TIMES SWIM TO BE HELD AUG. 6

Three-Mile Race From Causeway to Gorge Bridge Expected to Draw Large Number of Entries

The Times annual Through-Victoria-Swim will be held on Saturday, August 6, according to an announcement made yesterday. The race will start from the Causeway float at 2:30 o'clock and proceed over the three-mile course to the float at the Gorge Bridge.

A number of former competitors, including Audrey Griffin, eight times winner of the race, and Johnny Cameron, who has won the event for the past two years, are expected to enter. In addition a large number of younger swimmers are anxious to test their speed and endurance.

Frank Hall, a young local boy, was the first swimmer to file his entry for the swim. He will swim unattached.

Competitors are reminded of the need of having pilots. No swimmers will be allowed to start unless they have a pilot. The swimmers will undress at the J.B.A.A., but are asked to use care in putting on their grease and not throw it around the clubhouse. The pilots will take the swimmers' clothes to the former Elks' Swimming Club at the Gorge, where the swimmers will dress.

Hoover Will Not Defend Singles Sculling Title

ST. CATHERINES, Ont., July 26.—The Canadian Henley course presented an animated spectacle yesterday afternoon with increasing arrivals of the majority of the oarsmen who will compete in the forty-fifth annual Canadian Association of Amateur Oarsmen's regatta on Thursday, Friday and Saturday of this week.

W. E. Garrett Gilmore, of Philadelphia, has been drawn against Joe Wright, of Toronto, in the first heat of the senior singles to be rowed on Friday. Frank Adams of Vancouver, the Pacific champion, will meet Johnny Duran, Toronto, in the second heat. The final will be rowed Saturday afternoon.

Walter Hoover, who walked away with the senior singles last year, will not defend the trophy this year.

Everything Settled for Heavyweight Title Bout

CHICAGO, July 26.—Everything has been settled but the minor details of the Dempsey-Tunney fight in Soldier Field here next September, George F. Getz, representing Mayor Thompson said in a message to officials here today from Mackinac Island.

Getz, a millionaire coal man, who is chairman of the mayor's civic affairs committee, will meet with Rickard here Thursday to discuss those details.

"This is a strange role in which I find myself," said Mr. Getz. "I never thought I would be a fight promoter. I took it on impulse and am going through with it as an event of great importance to Chicago.

"We are going to see that there will be no ticket scandals. There will be no money in it for me or any member of the mayor's committee."

NEW YORK, July 26.—The New York State Athletic Commission expects the Dempsey-Tunney heavyweight title bout to be fought in New York in September in spite of generally accepted reports that it will go to Chicago, James A. Farley, chairman of the Boxing Board declared today. Farley refused to amplify his statement.

Bambino Poles Out Two Homers Against Browns To Take Lead in Swatfest

Ruth Brings His Total to 33—Gehrig Knocks Circuit Clout and Is One Behind "Babe"—Yankees Continue Victorious March—Pirates Repulse Robins and National League Race Is Tied

AMERICAN LEAGUE

NEW YORK, July 26.—The New York Yankees continued their string of successive victories over St. Louis here today, winning both ends of a double-header by 15 to 1 and 12 to 3. The Yankees have taken thirteen straight games from the Browns this season, and have yet to be defeated by the St. Louis club.

"Babe" Ruth did considerable celebrating before 25,000 fans, who attended New York's home-coming, driving out two homers in the first game along with two singles and three more base raps in the night cap. Ruth's home runs brought him up to thirty-three for the season. Gehrig produced a long distance blow in the second game, giving him thirty-two. Ruether and Hoyt pitched strong games for New York, while the St. Louis twirling was poor and further handicapped by mediocre support.

White Sox Lose Two

Playing errorless ball the Senators returned to the capital and administered a double defeat to the White Sox. The Harris men, trailing in the second contest from the outset tied the score in the ninth, and then won, 6-5, in the eleventh frame. The score of the first game was 5-1.

Divide Double-Header

The Philadelphia Athletics and the Detroit Tigers divided a double-header at Philadelphia, the visitors winning the first, 10-4, and the Athletics the second, 5-2.

Cleveland Wins

Cleveland fell on Ruffing's pitching and made seven runs in the third inning at Boston, eventually winning, 7-2. In the fourth, Myers singled and came home when Flagstead's drive hit the top of the right field fence and bounded over for a home run.

	R.	H.	E.
First game—			
St. Louis	1	6	4
New York	15	14	1

Batteries—Gaston and O'Neil; Ruether and Grabowski.

	R.	H.	E.
Second game—			
St. Louis	3	8	4
New York	12	13	0

Batteries—Jones, Wingard and Dixon; Hoyt and Collins.

	R.	H.	E.
First game—			
Chicago	1	9	0
Washington	5	7	0

Batteries—Connally and McCurdy; Hadley and Ruel.

	R.	H.	E.
Second game—			
Chicago	5	5	1
Washington	6	18	0

Batteries—Barnabe, Jacobs, Blankenship and Crouse; Lisenbee, Burke, Marberry and Tate, Ruel.

	R.	H.	E.
First game—			
Detroit	10	12	1
Philadelphia	4	9	2

Batteries — Collins and Woodall; Grove, Baker, Powers and Cochrane, Perkins.

	R.	H.	E.
Second game—			
Detroit	2	8	2
Philadelphia	5	9	2

Batteries—Caroll, Smith and Bassler; Quinn and Cochrane.

	R.	H.	E.
Cleveland	7	12	0
Boston	2	6	2

Batteries—Shaute and Aubrey; Wingard and Hoffmann.

NATIONAL LEAGUE

NEW YORK, July 26.—Pittsburgh repulsed Brooklyn by 6-5 in the opening game of the Robins' Western invasion at Pittsburgh and went into a tie with Chicago for the National League lead. After Brooklyn went in front, on a two-run rally in the eighth, the Pirates came back in their half to forge ahead with the tying and winning run.

Reds Win Another

The Cincinnati Reds stretched their winning streak to six straight when they blanked the St. Louis Cardinals on the four-game Cincinnati series by winning the final game, 11-10. "Red" Lucas pitched great ball for eight innings, but was chased to the showers in favor of Donohue, when the Cardinals began to clout his offerings. The Cardinals came from behind and with a rally in the eighth and another in the ninth slashed the Red lead to the narrow margin of one run. Only games scheduled.

	R.	H.	E.
Brooklyn	5	9	0
Pittsburgh	6	13	1

Batteries — Elliott and Hargrave; Meadows and Spencer, Gooch.

	R.	H.	E.
St. Louis	10	16	4
Cincinnati	11	12	1

Batteries—McGraw, Bell, Donovan and Schulte; Lucas, Kolp and Hargrave.

COAST LEAGUE

OAKLAND, July 26. — The Oaks bumped Herman Pillette for twelve hits and defeated the Missions, 8-4, today. Timely hitting by Jack Fenton, Bool and Wilbur Cooper gave the home team a six-run lead in the first four innings. Bratcher drove in three of Oakland's runs with a double and a single.

	R.	H.	E.
Missions	4	8	3
Oakland	8	12	2

Batteries — Pillette and Whitney; Cooper and Bool.

Fullerton Blows Up

SACRAMENTO, July 26. — When Fullerton blew up in the ninth and walked the first two men up, Sacramento commenced playing baseball, and with the aid of a sacrifice and a double tallied a pair of runs to nose out Hollywood, 4-3. Both Rachac and Fullerton were exceedingly wild, issuing sixteen passes between them, evenly divided.

	R.	H.	E.
Hollywood	3	9	1
Sacramento	4	8	0

Batteries — Fullerton and Agnew; Rachac and Severeid.

Seals Win Another

SAN FRANCISCO, July 26.—Aided by timely hitting, Oliver Mitchell pitched the Seals to a 4-1 victory over Portland today. The San Francisco club went into the lead by scoring a run in the first and another in the second innings. Both O'Doul and Jolley hit home runs in the eighth frame.

	R.	H.	E.
Portland	1	8	1
San Francisco	4	9	1

Batteries—French and Yelle; Mitchell and McCrea.

Seattle-Los Angeles traveling

INTERNATIONAL LEAGUE

Newark 3, Jersey City 1.
Syracuse 10, Rochester 3.
Buffalo 6, Toronto 2.
Reading 5, Baltimore 6.

PRIORY PARK WINS FEATURE

J. B. Joel's Thoroughbred Beats Queen Bower by Two Lengths to Take Stewards Cup—Fohanuan Third

KING GEORGE SEES FAMOUS RACE RUN

GOODWOOD, Eng., July 26.—J. B. Joel's Priory Park, winner of the Lincolnshire, captured the famous Stewards cup today at the "Glorious Goodwood," the last big racing meeting of the London social season on the private course of the Duke of Richmond, near Chichester.

J. Brown's Queen Bower, was second, two lengths back, and Sol Joel's Fohanaun was third, one length behind Queen Bower. Thirty-four ran.

The betting was 10 to 1 on Priory Park, 100 to 7 on Queen Bower, and 11 to 2 on Fohanaun.

The stakes were £1,000 with extras and the distance six furlongs.

Priory Park went the six furlongs of the famous sprint in 1:13. The winner carried 119 pounds and was ridden by Carslake.

The race was worth $6,000 besides the famous cup.

KING GEORGE PRESENT

The King, as the guest of the Duke of Richmond, was among the brilliant assemblage gathered at this most exclusive of race meets for the feature race.

Fourth Hand, Nipisquit and Holikoli were the three withdrawals from last night.

"Glorious Goodwood," although less formal and less a parade of fashion than Ascot, always draws large numbers of society folk and the country houses in the district today were filled with guests.

King George will be a guest of the Duke of Richmond for the duration of the meeting.

The Steward's cup is one of the greatest sprints of the racing season and is eighty-eight years old.

The meeting, which includes the Goodwood Plate and the Goodwood Cup, will be concluded on Friday.

Pennant Progress

NATIONAL LEAGUE

	W.	L.	Pct.
Pittsburgh	58	36	.604
Chicago	55	36	.604
St. Louis	52	39	.571
New York	50	44	.521
Brooklyn	41	51	.446
Cincinnati	41	52	.441
Philadelphia	37	51	.426
Boston	34	53	.391

AMERICAN LEAGUE

	W.	L.	Pct.
New York	69	26	.726
Washington	56	38	.591
Detroit	56	42	.516
Philadelphia	50	43	.538
Chicago	48	49	.495
St. Louis	37	62	.376
Cleveland	40	55	.421
Boston	24	68	.261

COAST LEAGUE

	W.	L.	Pct.
Oakland	71	51	.582
Seattle	66	53	.555
San Francisco	67	54	.554
Sacramento	63	59	.516
Portland	54	63	.471
Missions	56	67	.455
Hollywood	55	67	.451
Los Angeles	50	76	.417

SHARKEY SUFFERING INTERNAL BLEEDING

NEWTON, Mass., July 26.—Although Jack Sharkey has suffered from internal bleeding since his battle with Jack Dempsey in New York, Dr. Martin H. Spellman said today he has felt so well that he has declined to follow his physician's suggestions of a period of hospital observation.

Under the simple prescription of rest the condition has much improved since it was first noticed last Saturday.

McTigue Given Delaney's Light-Heavyweight Crown

NEW YORK, July 26.—Disposition of two world's boxing titles so far as recognition goes in New York, was decided on today when the State Athletic Commission transferred the light-heavyweight crown from Jack Delaney to the veteran Mike McTigue, and authorized a match between Red Chapman, of Boston, and Benny Bass, of Philadelphia, to determine the possessor of the featherweight title vacated by Kid Kaplan.

The commission elevated "Bold Michael" to the 175-pound peak after granting the request of Jack Delaney, titleholder, for the past year, to be relieved of his championship burden. Delaney, declaring himself no longer able to make the 175-pound weight limit, inasmuch as he now scales 178 pounds after several weeks' training, was granted permission to fight in the future as a full-fledged heavyweight.

His first engagement will be a fifteen-round match with Paulino Uscudun, the rugged Spanish woodchopper, and conqueror of Harry Wills at the Yankee Stadium on August 11. This was the date on which McTigue was to have fought Delaney for the light-heavyweight title. In view of Delaney's withdrawal the commission decided it was justified in granting the title recognition to the Irishman.

BAYS TO MEET FIVE C'S TODAY

WEDNESDAY LEAGUE CRICKET HAS TWO INTERESTING MATCHES SCHEDULED

Leaders Expected to Have Hard Tussle to Retain Their Footing on Top Rung

Two Wednesday League cricket matches are on today's schedule. The Hudson's Bays will play the Five C's and the Tillicums will play the T. and V.'s. Both games are scheduled to start at 2:30 p.m. The Bays are now one game in the lead in the league standing over the Tillicums, who held the first position for a considerable time after the start of the series. The Five C's, who are the leaders' opponents for the afternoon, are only one game behind the Tillicums and will give them a hard job to take their points, while on past showing the Tillicums should have an easier job with their foes of the day.

Today's matches should therefore prove very interesting to all followers of Wednesday cricket. The Five C's and Hudson's Bays meet at Beacon Hill and Tillicums and T. and V.'s at the Jubilee Hospital.

Teams announced for play are the following:

Five C's—C. E. Quainton (capt.), E. H. Quainton, Butterworth, Pillar, Galt, Wilson, Vaughan, Geddes, Hewett, Cumberbirch and Cox.

Hudson's Bays — A. Haines, P. Shrimpton, A. Hanson, Barber-Starkey, McIlmoyl, Parke, Adams, Paradise, Saxton-White, Fey, Straker, Oakman, Tyrell and Mason.

Tillicums—Pendray, Fletcher, Heinekey, Booth, Tickle, Johnston, Baker, Taylor, Patch and Halkett.

T. and V.'s—N. Wilkinson, W. Wilkinson, G. Billings, A. Scaife, E. Verrall, H. Lethaby, N. Pite, G. Phillips, H. Phillips, J. Fisher and A. Barber.

Betty Nuthall Shows Class in Exhibition

OTTAWA, July 26.—Attended by His Excellency, the Governor-General and Viscountess Willingdon, and many notables, exhibition play between the English ladies' Wightman Cup team and local players provided some fine tennis yesterday.

Miss Betty Nuthall, the young English star, was a favorite and played brilliantly. She was too strong for Miss Phoebe Grierson, of Ottawa, singles champion of Ontario and Quebec, running out the two sets at 6-2, 6-2.

In the doubles event, Miss Nuthall and Mrs. John Hill defeated Miss Grievson and Miss Muriel Bremner, Ottawa, 6-0, 6-3.

Gorge Vale Golf Club Will Hold Meeting Tonight

A meeting of the general membership of the Gorge Vale Golf Club will be held at the Chamber of Commerce Auditorium at 8 p.m. today. The articles of incorporation have been received and a set of by-laws and a constitution drawn up by the committee to be discussed at tonight's gathering.

Herbert Tareyton
London Cigarettes
"There's something about them you'll like"
20 for 35¢
For your Pipe Herbert Tareyton London SMOKING MIXTURE

The Public's Security

Warre & Company's name on a Port Wine label is a guarantee that the grapes used are of a high quality and the wine has been matured in wood for 30 years. Always ask for

Convido Port

Sold Only in Bottles

This advertisement is not published or displayed by the Liquor Control Board or by the Government of British Columbia.

Relinquishes Light Heavyweight Crown

JACK DELANEY

NEW YORK, July 26.—Because of his claim that he no longer can make the class weight of 175 pounds, Jack Delaney, Bridgeport, Conn., French-Canadian holder of the light-heavyweight title for the last year, today relinquished the title and was given permission by the State Athletic Commission to fight as a heavyweight.

HELEN WILLS AND MRS. MALLORY WIN

American Tennis Stars Continue to Move Forward in Matches at Manchester With Easy Victories

MANCHESTER, Mass., July 26.—Miss Helen Wills, British women's singles tennis champion, and Mrs. Molla Mallory continued today to dominate play in the Essex County Club's third annual invitation tournament as play moved forward to the round of eight.

Miss Wills eliminated Miss Sarah Palfrey, 6-1, 6-2, and Miss Anderson went down, 6-3, 6-2. Mrs. Mallory continued to mow down the opposition with machine-like efficiency, defeating Polly Palfrey, second member of the famous family, by scores of 6-0, 6-0.

The start of the doubles today was featured by the appearance as partners of Miss Wills and Mrs. George W. Wightman for the first time since they captured the national doubles title in 1925. They defeated Miss Dorothy Blodgett and Miss E. Collet, 6-1, 6-0.

TENNIS AT KEATING

Results of First Round Matches in Tournament—Finals Set for August 8

KEATING, July 26.—The tennis tournament arranged by the Keating Tennis Club is progressing well. Following are the results of the first round matches:

LADIES' SINGLES

Miss Hilda Styan beat Miss Blanch Sherring, 6-0, 6-3.

Mis Nellie Styan beat Miss Margaret Mitchell, 6-1, 6-1.

Mrs. E. Oakes beat Miss Winnie Travis, 6-0- 6-0.

Miss Kathlen Pinder beat Miss Jean Travis, 6-0, 6-0.

Miss Iola Lawrie beat Miss Hazel Lamont, 6-2, 6-0.

Miss Chrissie McNab beat Miss Gladys Tanner, 6-4, 6-4.

MEN'S SINGLES

N. Tanner beat Oxley, 7-5, 9-11, 6-4.

F. Sutton beat K. Weighell by default.

R. Mitchell beat W. Tanner, 7-5, 5-7, 6-2.

H. Seymour beat W. McClure, 6-3, 6-0.

G. Hafer beat A. Hafer, 7-5, 6-1.

J. Nimmo beat H. Lamont, 5-7, 6-1, 6-2.

Cakes had a bye.

MIXED DOUBLES

Miss M. Michell and W. Tanner beat Miss B. Sherring and E. Oakes, 6-1, 6-3.

Miss K. Pinder and F. Sutton beat Miss H. Lamont and A. Hafer, 6-3, 6-1.

Miss H. Styan and J. Nimmo beat Miss J. Travis, and N. Tanner, 6-1, 6-4

Miss N. Styan and R. Flemming beat Miss G. Tanner and Oxley, 6-4, 5-7, 6-3.

Miss I. Lawrie and H. Seymour beat Mrs. E. Oakes and W. MacClure, 6-1, 4-6, 6-4.

Mrs. F. Goodwin and G. Hafer beat C. MacNab and H. Lamont, 6-1, 6-1.

Miss W. Travis and R. Michell had a bye.

The finals will be played on Saturday, August 6, after which the prizes will be presented.

Dies at Nanaimo

NANAIMO, July 26.—Joseph Charvot, fifty, died at his home on Monday morning. He was a native of Jugoslovakia and had resided in Nanaimo for eight years and in the Province for eighteen years.

He is survived by his widow, one son, Charles, at Tranquille, and three daughters, Mrs. A. Lalonde, Vancouver, Mrs. H. Webb, Nanaimo, and Miss Mary, at home.

Funeral services will be held from D. J. Jenkins, Limited, chapel on Wednesday afternoon at 2:30 o'clock, and interment made in the Nanaimo Cemetery.

British Bowlers Win

TORONTO, Ontario, July 26.—The lawn bowling match played here yesterday between the touring British bowlers and six district rings was won by the visitors by a score of 140 to 96.

Province of Ontario Soon to Have Ocean Port

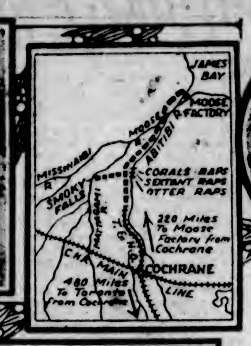

When the line from Cochrane northward reaches James Bay, Ontario will have an ocean port—of a sort. There will be, at least, rail connection with one of the greatest fishing regions in the world, as well as a great whale nursery. Where the Mattagami and Abitibi Rivers join, as shown in the aeroplane picture above, they are each 1,200 feet wide. The extension of the T. & N. O. is indicated on the map. Moose Factory boasts only a few houses, and the most palatial is the factor's, shown in the oval at right. The projected terminus of the railway will be some miles from Moose Factory, which is on an island. The reproduction below is of Arthur Heming's painting, "The York Boat."

CLOSE MATCHES IN ESQUIMALT TENNIS

Miss Parkinson and Mrs. Kent-Fawkes in Three-Set Game—Mixed Doubles Provide Spectacular Battle

Play continued in the Esquimalt tennis tournament yesterday when several matches were decided. One of the feature matches of the day resulted in the singles when Miss Parkinson defeated Mrs. Kent-Fawkes in three sets. The winner lost the first set, but came back strong in the last two to win, 6-8, 6-3, 6-4.

Another fine game was seen in the mixed doubles, when Mr. and Mrs. Aylmer defeated Miss Hicks and Warder, 6-0, 2-6, 6-3.

Results follow:

Ladies singles — Miss Welch defeated Mrs. Thomas, 6-3, 6-1; Miss H. Parkinson defeated Mrs. Kent-Fawkes, 6-8, 6-3, 6-4.

Mixed doubles—Mrs. and Mr. Aylmer defeated Miss Hicks and Warder, 6-0, 2-6, 6-3.

Men's singles — Peden defeated DeCosta, 6-1, 6-4.

Today's draw follows:

Mixed doubles — 6:45 p.m., Miss Green and Peden vs. Miss Wise and McCallum. 5:30 p.m., Miss Thomas and Stock vs. Mrs. and Mr. Aylmer.

Men's doubles — 5:45 p.m., Cabeldu and Peden vs. McCallum and Davey. 6:30 p.m., Williams and Lockley vs. Poyntz and Butler.

Men's singles — 4:00 p.m., Lockley vs. Williams; Stock vs. Wright. 7:00 p.m., Cabeldu vs. Butler.

TOMORROW'S DRAW

Mixed doubles—4:30 p.m., Miss Welch and Davey vs. Mrs. and Mr. Williams. 6:00 p.m., Miss Ramsey and Lockley vs. Mrs. Thomas and Thomas. 6:00 p.m., Miss Matson and J. R. Matson vs. Miss Rasmussen and Butler.

Men's doubles — 6:30 p.m., Hutchinson and Mulcahy play winners of Williams and Lockley vs. Poyntz and Butler.

Men's singles — 5:00 p.m., Matson vs. Parsons. 5:00 p.m., Davey plays winner of Lockley vs. Williams.

WEEKLY BICYCLE MEETS POPULAR

Large Number of Cyclists Competing in Races—Programme Arranged for Next Wednesday Evening

S. Dowling carried off first place in the two-mile event for Class "A" riders at the second weekly handicap meet of the Victoria Cycling Club, held at the Royal Athletic Park last night. Rose was second, and E. Peden, third, the time being 4.47.

Quite a number of riders are taking part in these meets, and last night some closely contested races were seen. Bob Peden, a veteran of the track, rode well in the one and two-mile events for Class "B" riders, finishing second in each race.

Next Wednesday the club will hold a monster meet at the Hoyal Athletic Park, open to all amateur riders in the city. This event is being staged under the sanction of the Canadian Wheelmen's Association.

The programme is as follows: One-mile open, half-mile open, boys under thirteen. Half-mile open, one-mile open, boys under sixteen. Two-mile handicap, open.

Last night's results are as follows:

Boys under thirteen, half-mile — 1, C. Peden; 2, D. Peden. Time, 1.24.

Boys under thirteen, quarter-mile — 1, C. Peden; 2, D. Peden. Time, 41.

Class "B" one-mile — 1, G. Parrott; 2, Bob Peden; 3, A. Morton. Time, 2.21.

Boys under sixteen, half-mile — 1, McGavin; 2, Blakey; 3, Newenfeldt. Time, 1.15.

Class "A" one-mile — 1, Bev. Peden; 2, W. Peden; 3, F. Rose. Time, 2.16.

Boys under sixteen, one-mile — 1, McGavin; 2, W. Robbins; 3, G. Robbins. Time, 2.36.

Class "A" two-mile — 1, S. Dowling; 2, F. Rose; 3, E. Peden. Time, 4.47.

Class "B" two-mile — 1, M. Woodley; 2, Bob Peden; 3, Parrott. Time, 4.31.

Hungary Leading In International Chess

LONDON, July 26.—Only one game in the ninth round of the international chess tournament was completed today, Hungary defeating Belgium, 3½ to 1½. In the tenth round France defeated Argentina, Austria defeated Czechoslovakia and Denmark defeated Great Britain, all 2½ to 1½; Switzerland defeated Finland, 3½ to ½; Germany vs. Holland drawn; Italy vs. Spain drawn. There are still many adjourned games, but the points thus far stand: Hungary 28, Denmark 24, Germany 22½, Holland 22, Austria and Great Britain 21 each, Argentina 20, Czechoslovakia 19½.

TICKET FOR B.C. AND P.N.W. TENNIS WILL GO ON SALE TOMORROW

Tickets for the British Columbia and P.N.W. sectional tennis championships, which start at the Victoria Lawn Tennis Club on Monday, will be on sale a Peden Brothers, Thursday, Friday and Saturday. The prices will be as folows:

Weekly tickets, including admission and reserved seat, $3.50; Weekly tickets including admision and unreserved seat, $2.50. The plan of the seats may be seen at Peden Brothers.

TWO YOUNGSTERS MAKE IMPRESSION

Doeg and Coen Looked Upon to Furnish Calibre for Future U.S. Davis Cup Teams

By ALAN J. GOULD
Associated Press Sports Editor.

It may take a few years to find replacements of international calibre for America's twin tennis aces, "Little Bill" Johnston and "Big Bill" Tilden, but at least two sensational youngsters have caught the eye of those looking to Davis Cup battles of the future.

Johnny Doeg, of Santa Monica, eighteen-year-old scion of a family famous in tennis, and Wilbur (Junior) Coen, of Kansas City, are the youthful racquet stars now in the limelight.

A left-hander, with a spectacular service, Doeg has impressed Easterners with his prospects by winning the Rhode Island and Longwood tournaments in succession. Doeg is the son of Violet Sutton Doeg, herself a noted player and a sister of May Sutton Bundy.

He was the junior champion last year and conspicuous enough to be placed number fourteen on the national ranking list. At the pace he is now going, the young California star seems certain to make the "first ten" this season. Coen, a protege of Tilden, is only fifteen, but he is holding his own with many high ranking players.

ONWEGOS CAPTURE 'A' SECTION TITLE

Defeat Garrison 23-2 in Deciding Game—Hillmen and Churchmen to Play in Colonist Cup Series

Taking the measure of the Garrison softballers, 23-2, the Onwegos walked off with the championship of the second half of the "A" section schedule last night at Central Park. The Hillcrests defeated the Andreans, 6-3, to finish in second berth.

The hillmen and the churchmen will play off for The Colonist Cup emblematic of the championship of the "A" section. The first game is expected to be played Tuesday.

In the "C" section, the Foresters defeated the Albion Stove Works, 8-6, in the hardest-fought game of the evening. The Cameron Woodmen took the measure of the Wilfert Lumber Company, 17-11, at Central Park, to remain in a tie with the Foresters for first place in their section.

Albion Stovemen led their rivals, the Foresters, until the sixth inning, at Beacon Hill. In this canto the winners tied the count. In the eighth they sent the two runs across to win the game.

Wild Reports Fly About Gene Tunney

SPECULATOR, N. Y. June 26.—Gene Tunney world's heavyweight champion, was taking life easy at his Adirondack training camp, while a report he had been killed or seriously hurt by an auto was being circulated in the East. The rumor, traveling with incredible speed, said that Tunney had been struck by a car, while he was doing light road work. Members of his staff emphatically deny he has been in an accident.

Hudkins Gets Revenge

LOS ANGELES, July 26.—Ace Hudkins, Nebraska "wildcat" of the welterweight ranks, got back at Sergeant Sammy Baker for the technical knockout victory the soldier boxer won over him several weeks ago, by slashing his way to a victory in a return ten-round bout here last night.

Hudkins took the decision by reason of a nine-count knockout in the fourth, while ringsiders also accorded him a majority of the rounds.

MONTREAL, July 26.—Laden with the spoils of their many victories, the great number of members of the Canadian Bisley team is returning to Canada on the Cunard liner Ausonia. They sailed from Southampton July 23, and are expected in Montreal August 1. The most important among the trophies which the team is bringing with them is the Kolapore Cup, won by the Canadians for the third straight year.

George Von Elm To Defend Golf Crown

GEORGE VON ELM

LOS ANGELES, Cal., July 26.—George Von Elm, of Los Angeles, will defend his national amateur golf title at the thirty-first national championship at Minikahda Country Club at Minneapolis, August 22 to 27.

REST DRAW WITH ENGLAND IN TEST

Rain Halts Play in Several Matches—New Zealand Piles Up Big Score Against Warwick

LONDON, July 26.—In cricket matches, which ended today in England, the test game between England and The Rest was drawn, rain interrupting. Other results:

Surrey, 298 and 33 for seven wickets, declared; Kent, 259 and 259.

Lancashire, 186; Worcester, 71. No play today; rain.

Essex, 191 and 181; Leicester, 278 and 98 for four wickets.

Glamorgan, 210 and 141 for nine wickets; Gloucester, 216.

Northants, 128 and 180; Derby, 355 for eight wickets, declared.

Notts, 298 and 224 for six wickets, declared; Yorkshire, 177 and 72 for no wickets.

Hants, 237 and 251; Middlesex, 285 and 59 for no wickets.

Somerset, 142 and 299 for nine wickets, declared; Sussex, 85 and 214 for nine wickets.

Warwick, 235 and 188 for seven wickets; New Zealand, 494 for six wickets, declared; rain.

Moose Jaw Pro Wins Western Canada Title

MOOSE JAW, Sask., July 26.—Continuing his brilliant exhibition of the opening day, Fred Fletcher, Moose Jaw professional, virtually cinched the Western Canada open golf championship by turning in a card of 71 today for a thirty-six-hole total of 141.

Two strokes behind Fletcher was Jack Cuthbert, Winnipeg, who had a sparkling round of 69 today and a total of 143 strokes. D. Sutherland, Edmonton, finished third with a total of 150.

Doeg Wins First Two Matches at New York

NEW YORK, July 26.—Starting play in the Metropolitan turf courts tennis championship only twenty-four hours after he won the Brookline Invitation tournament, John Doeg, eighteen-year-old Santa Monica star, won his first and second-round matches in a campaign for another title.

Doeg found some difficulty in downing his first opponent, Berry Frant of Atlanta, Georgia, 6-4, 2-6, 7-5, but he swept through E. E. Jonkins, Jr., Forest Hills, in straight sets, 6-3, 6-3. Tomorrow he meets Bryan Grant, also of Atlanta.

Dillon Gets Decision

PORTLAND, July 26.—Harry Dillon, Winnipeg light-heavyweight, won a ten-round decision over Frankie Wine, Billings, Montana, in a bout here tonight.

FRENCH CULTURE FOR SOUTH AMERICANS

Parisians See Hope of Holding Place in World With Aid of Latin Visitors

PARIS, July 26.—Americans from the United States sometimes wonder why Paris pays so much attention to South Americans when the United States would seem to be more atractive in a business way.

Le Journal, as patron of a big South American fete at the National Opera recently, explained that if the French language and French culture are to hold their places in the world, South America will be a big factor. Wealthy South Americans probably are as numerous as North Americans in Paris. They regard Paris as the world's intellectual and political capital, says Le Journal, while this is not true of Anglo-Saxons. Therefore France's interest, it is argued, is to influence the 20,000,000 people of South America, whose Latin temperament the French understand.

UNTOLD WEALTH

He was interviewing the manager of the firm with a view to becoming a bookkeeper.

Everything seemed quite satisfactory. The youth had a good appearance and the other had taken to him from the first.

"Of course, you understand double entry?" he asked finally.

"Rather returned the applicant. "In my last position they insisted on triple entry—one set for the boss showing the real profits, a second for the shareholders showing no profits, and a third set for the income tax people showing a loss."

SPORTS ARRANGED FOR SHIP'S CREW

H.M.S. Colombo to Provide Teams for Soccer Matches—Water Gala May Be Arranged

The H.M.S. Colombo, now stationed at Esquimalt Harbor, has a large number of athletes, soccer, grass hockey, golf, tennis and boxing, all being pastimes of the bluejackets.

A tentative soccer programme has been arranged as follows:

Ship's team vs. Rennie & Taylor and a Navy eleven at Victoria West Park today at 3 o'clock.

July 29, the ship's "A" team vs. Royal Canadian Navy, at Canteen Grounds.

July 30, ship's team vs. Saturday League all-stars, or a team from the Saturday League.

August 1, Boy Searzen vs. Victoria junior team.

August 2, ship's team vs. Royal Canadian Navy, at Canteen Grounds.

The visitors hold the soccer championship of the Bermuda Squadron. They brought with them the Maynard Cup, which the Curlew won last year from the Garrison. This trophy was presented by Harry Maynard to be played for by warships calling at this port and the local Garrison. On their return visit in September, the ship's team will play the Tommies at Work Point to decide who will hold the trophy. Referees will be supplied by the H.M.S. Colombo.

Arrangements are now under way for the staging of a water carnival at the Crystal Garden pool.

The boys are anxious to have a game of grass hockey during their stay here, and any team willing to accommodate them is asked to communicate with the sports officer. Golf and tennis are played by the officers and men alike, and any assistance in this line of sport will be appreciated.

Tilden Wins Easily

CHICAGO, July 26.—A. S. Chapin Jr., of Hyannis, Mass., defending champion in the Illinois State tennis tournament, raced through his first and second round matches today, winning three straight sets without the loss of a game until the final set when he eased up to win, 6-3. R. K. Buchanan, and Eli E. Klingman, both Chicagoans, were his victims. "Big Bill" Tilden in his only match of the day easily defeated J. C. Harris, Chinale veteran, 6-2, 6-0, to enter the fifth round.

ST. JOHN'S W.A.

Leave for Prince Rupert

Dr. and Mrs. Thomas Miller, of 367 Irving Road, accompanied by their son and daughter, have left for a trip to Prince Rupert.

Martell's is known the world over as Superfine Brandy

Control Board or by the Government of British Columbia.
This advertisement is not published or displayed by the Liquor

DON'T LEAVE YOUR PETS HOMELESS

WHEN you're going away you'll feel the sting of leaving your pets behind less if you are sure they are well cared for. A Want Ad inserted in our paper will quickly find a good home for your pet.

Our readers constantly watch the advertising columns in search of new pets and new ideas.

The Daily Colonist Want Ads
PHONE 11

Now Showing **CAPITOL** Usual Prices

The Stage Twice Daily
THE HOLLAND DUO
A Vocal and Instrumental Specialty

WALLY PULLMAN
Of the Strand Merrymakers
With His Banjo

PERSONALITY AND PLUS
Eccentric Dancers in "What Will They Do Next?"

CONCERT ORCHESTRA

The Screen
Milton Sills
In His New Picture
"Framed"

Capitol Comedy

Fox News Pathe Review

FREE LOGE SEATS—Is Your Name Printed Here?
The Capitol Theatre invites Miss E. C. Moore, 1024 McClure Street, and two friends of her own choice, to be its guests any day this week. Please detach this coupon and present to cashier. A New Name Every Morning. Watch for Yours!

VAUDEVILLE
AND FEATURE PICTURES

DOMINION
Today—Usual Prices
Marion Davies
in
"Tillie the Toiler"
With
GEO. K. ARTHUR
and
MATT MOORE

DOMINION COMEDY

DOMINION NEWS

COLISEUM THEATRE
5-Acts Vaudeville-5
Featuring
Victor Townley
Famous Lyric Tenor and Laughing Artist.
On the Screen:
"Rolled Stockings"
With Louise Brooks, James Hall and Richard Arlen
ALSO BEBE DANIELS IN "VOLCANO"
Supported by
Ricardo Cortez and Wallace Beery
Guest Matinee Wednesday—Ladies, 2 for 1 Bargain Matinee Saturday — Children Under 14, with parents, are "Free"
Pictures at 7 p.m. and Vaudeville at 9 p.m.

Romance—Crooks—Drama—Thrills—Treasure
PRISCILLA DEAN in
Jewels of Desire
Also DOUGLAS MACLEAN in
Let It Rain
It's a Riot—The Best Yet.
News—
Ed. Halloway at the Orchestral Organ
Matinee 15c. Evening 20c, 25c.
Children 10c all times
COLUMBIA

BRITAIN'S FUNNIEST COMEDY—700 FT. OF SOLID ROARS
"Alf's Button"
It starts with a laugh and ends with the same laugh.
NEWS—COMEDY—ORCHESTRA
Matinee Every Day, 25c
Nights 35c. Children 10c all times.
VARIETY

PLAYHOUSE
The Stage
Reginald Hincks Presents the Musical Comedy.
"Hard Boiled Herman"
The Screen:
The Honeymoon Express
With IRENE RICH
Comedy—Billy Dooley in "Have Courage"
Nights, 7 to 11, 25c, 35c
Saturday Matinee 25c. Children 10c

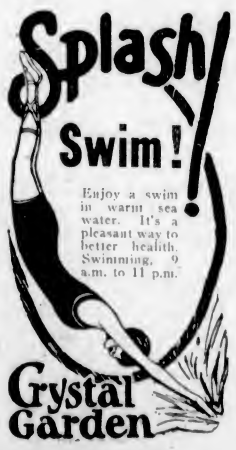

MARINELLO
Facials
Are given without the use of hot towels.
Ladies—Try Our Method
113 Yates Street Phone 2477

WASHINGTON, July 26.—After a reconsideration today of arguments made by railroads, the Interstate Commerce Commission for the second time refused to allow any increases in rates on vegetables and fruits moving between Pacific Coast States.

Deep Cove Red Cross Acknowledges Donations

Campaign donations received by the Sidney and Deep Cove branch of the Canadian Red Cross Society are as follows:

P. O. Ahier, $1; Mrs. R. B. Brethour, 50c; Mrs. E. Brethour, $1; Mrs. F. Butler, 25c; Mrs. W. Beswick, 50c; J. Beech, $10; Hubert Bishop, $1; J. Bosher, 50c; A. M. Bawden, 50c; Mrs. F. M. Brett, $1; J. Brennen, 50s; P. A. Bodkin, 50c; Mr. Bourne, $5; George Clark, $10; James Critchley, $1; Alfred Critchley, $1; Mrs. S. M. Carter, 50c; Mrs. M. Corfield, 50c; A. J. Conway, 25c; J. W. B. Cattell, $1; Mrs. J. Crossley, 50c; E. L. Clay, 50c; C. A. Couture, $1.25; Miss S. A. Copethorne, 50c; G. A. Cochran, $1; C. C. Cochran, $5; Wesley Cowell, 50c; Mrs. W. C. Clark, 25c; Mrs. A. D. Downey, $1.25; Mrs. A. Dixon, 50c; A. Deildal, $1; V. G. Field, $1; Friend, 25c; Mr. Forshaw, 50c; Mrs. E. N. Friday, $1; J. A. Green, $2.50; V. E. L. Goddard, $2; Mrs. M. M. Gwynne, $1; Miss E. Gilbert, $1; Mrs. G. E. Goddard, $1; Mrs. B. K. Garvis, 75c; N. Gurton, 50c; E. R. Hall, 50c; Mrs. S. Holmes, 50c; Mrs. H. O. Homewood, 50c; Mrs. H. Hulbert, 50c; Dr. Hoops, $1; F. K. Herchmer, $2; Mrs. F. K. Herchmer, $2; Mrs. H. S. Hiron, 50c; A. Harvey, $2; William Herne, $1; Mrs. J. T. Harrison, 50c; Mrs. T. H. Hayward, 25c; R. Hardwick, $1; W. Horth, $1; Mrs. C. E. Jeffery, 55c; Mrs. J. T. Jackson, 50c; A. Jones, 50c; Mrs. Jeffery, 50c; Miss Edith Jeffery, 50c; W. Knowles, $2; A. Lang, $1; Mrs. D. Lyle, 50c; Miss M. Lattey, $1; Mrs. H. C. Layard, 50c; Mrs. Lambert, 50c; Mrs. Colonel Layard, $5; J. Lind, $1; H. A. McKilligan, $2; Mrs. J. W. McDaniel, $1; Mrs. Mumford, $2; John Matthews, $1; J. E. McNeil, $1; Dr. F. W. Manning, $1; R. N. McCauley, $2; Mrs. J. Mouland, $1; Mrs. Mitchell, $1; C. C. Mounce, $1; H. J. McIntyre, $2; Alex. McDonald, $1; E. L. McKenzie, $1.50; Miss Rosa Matthews, 50c; J. McIlraith, $1; Mrs. G. E. McLean, $1; G. T. Michell, $2; Mrs. Bertha McImdyl, $1; Mrs. J. Nelson, 25c; T. A. Nicolson, $1; Mrs. M. Norris, $2; A. Nunn, $1; A. N. Other, $2; H. J. Palmer, $1; Miss I. Payne, $5; Mrs. J. Preece, 50c; Mrs. M. Quartermain, 50c; Mrs. S. Parker, $1; Mrs. J. Ormond, 50c; Colonel C. W. Peck, M.L.A., $2; Mrs. Profit, $1; H. D. Payne, 50c; Samuel Roberts, $1; H. J. Readings, 50c; Mrs. W. Rudkins, 50c; J. Rankin, $1; E. M. Straight, $1; Mrs. A. Sansbury, $1; Mrs. M. A. Sandover, 50c; Mrs. G. Springett, 25c; G. S. Spearin, $1; Mrs. Sisson, $2; E. J. St. Louis, $1; Robert Sloan, 50c; Mrs. J. H. Snidhurst, $1; Mrs. J. A. Speedie, $3; Owen Thomas, 50c; Thomas Wallis, $2; A. Williamson, $2; D. L. Watson, $1; Mrs. A. S. Warrender, $1; A. L. Wilson, $1; C. Wemyss, $1; J. Wemyss, 25c; William Whiting, 25c; J. J. White, $10; Mrs. A. L. Wilson, $2; Mrs. A. Wasserer, $1; F. Warrington, $1; A. W. Hollands, $2; Rev. T. M. Hughes, $4; Mrs. G. King, 25c; Mrs. G. C. Kyle, $2; A. R. Layard, 50c; M. Marjonvich, 50c; G. Toomer, 50c; Mrs. C. W. Tolson, 50c; Lim Quin, $1; Sidney and Deep Cove branch Canadian Red Cross, $79.97. Total, $257.27.

Will Give Recital For Summer School

The Misses Una and Joy Calvert, who with Miss Terries, will give a programme at the Victoria High School on Friday evening, for the Teachers' Summer School. The Misses Calvert are well known on the concert platform here.

Married Teachers Must Give Up Positions In Favor of Single Girls

MANCHESTER, Eng., July 26.—The education committee of St. Helens, near here, has decided to dismiss a number of married women teachers to make room for twenty students who are about to leave training colleges to enter the teaching profession.

Replying to the argument that it was unfair to dismiss married women teachers who had modelled their lives in order that they might continue teaching, Councillor Mrs. McCormack said that if married women generally modelled their lives on the same lines as most of these teachers, there would be no children in the schools to teach.

PEKING, July 26.—Bandit ravages in Shantung Province are on the increase and scores of villages in the remote districts of the area have formed a co-operative association to fight the brigands. Each village is to come to the aid of its nearest neighbor when there are bandit attacks imminent. Notification is given at night by firing four shots in rapid succession from a rifle.

At the Playhouses

DOMINION THEATRE Fitting a cast of screen characters to a comic strip series was the accomplishment completed by Metro-Goldwyn-Mayer in the selection of players to support Marion Davies in her new Cosmopolitan starring vehicle, "Tillie the Toiler" at the Dominion Theatre. "Tillie," "Mac," "Pennington Fish," "Mr. Whipple," "Mr. Simpkins," "Bubbles," and other caricatures of Russ Westover's daily comic strips, published in many of the big daily newspapers of America, are duplicated by well-known screen players. Matt Moore, noted comedian, has the role of "Mac," which is the male lead opposite Miss Davies. The remainder of the cast includes: George K. Arthur as "Mr. Whipple," Harry Crocker as "Pennington Fish," Gertrude Short as "Bubbles," Bert Roach as "Bill," George Fawcett as "Mr. Simpkins," Claire McDowell as "Ma Jones," Estelle Clark as "Sadie," Arthur Hoyt as "Prof. Smythe," Jackie Combs as the baby, and Turner Savage as "Willie."

COLUMBIA THEATRE Priscilla Dean's New Metropolitan star picture, "Jewels of Desire," won high praise on its presentation at the Columbia Theatre yesterday. Featuring John Bowers and Walter Long in important supporting roles, this is emphatically one of the best stellar vehicles in which Miss Dean has been seen in many months. That lad with the toothsome smile, Douglas MacLean, whose grin means happiness and laughter to millions of film fans the world over, is also on the Columbia screen in "Let It Rain." Remembering his initial success as the rookie in "Twenty-Three and a Half Hours' Leave," Doug has again donned regimentals and is now revealed as a fighting marine. And what a devil-dog he is! When he goes after a gang of thieves, he sticks to it and "gets his man" with a gun and his audience with gaspy laughs.

CAPITOL THEATRE The stage specialties at the Capitol Theatre all this week will be presented in conjunction with the feature attraction, "Framed," starring Milton Sills. The vaudeville includes Wally Pullman, of the Strang Theatre Merrymakers, of Vancouver, who, with his banjo, will offer several popular musical numbers; the Holland Duo in a novelty musical and vocal presentation, and Personality and Plus, eccentric dancers, in "What Will They Do Next?" All three sets have been given a tremendous ovation nightly, and have been conceded to be some of the finest vaudeville presented in Victoria. Real "diamonds in the rough" were used as props in filming Milton Sills' latest First National Pictures starring production, "Framed," which is now playing at the Capitol Theatre. The picture deals with South American diamond mining.

PLAYHOUSE THEATRE Irene Rich gives an exceptional demonstration of beauty transformation in "The Honeymoon Express," showing today at the Playhouse Theatre. In the role of the sacrificing wife who has forsaken everything for her children and home, even enduring the indifference of her ligalivanting husband. After twenty years of marriage, she is first seen as the old-fashioned wife. In the turning point of the story, when she realizes just what her children really think of her, she assumes a new attitude toward her family and eventually leaves to take up her home in a new environment. It is the story of a mother's revolt, but it is also four love stories in one!

VARIETY THEATRE Alf Higgins' genie is nothing if not supernatural. With a whisk of the hand he provides two "'arf and 'arfs," a marble bathing palace and a feast that might do justice to a king. Only once does he slip up and that is when Alf orders: "I want me girl." How is the genie to know which one? He makes his pick and inadvertently selects the wrong one, and in the ensuing scramble Alf's quarters are turned topsy-turvy in one of the funny situations evolved in "Alf's Button," the First National attraction at the Variety Theatre this week. The picture is an unusual comedy in which a huge Hindu, possessed of mystic powers, plays the part of Aladdin in bringing Alf anything he wants after simply rubbing the second button of his tunic.

COLISEUM THEATRE the Coliseum this week is a very pleasing one. Victor Townley, the famous lyric tenor, is the hit of the bill, with his remarkable voice and the famous laughing song, which he certainly knows how to put over. Jimmie Howard and his partner, Miss May Ruse, in a sketch called a "Double Turn," keep the audience in roars of laughter from start to finish of this clever little sketch. Miss Adeline Crosley, who was held over by popular request last week, is entertaining the patrons again this week with her pleasing voice that has worlds of volume. On the screen is "Rolled Stockings," and as an added attraction this week there is an extra feature picture on the programme entitled "Volcano," starring Bebe Daniels, who is ably supported by Ricardo Cortez and Wallace Beery.

AMUSEMENTS

THE SCREEN

Capitol — Milton Sills in "Framed."
Columbia—"Jewels of Desire," featuring Priscilla Dean.
Dominion—"Tillie the Toiler," starring Marion Davies.
Variety — "Alf's Button," with Leslie Henson.

THE STAGE

Coliseum—Vaudeville.
Playhouse—"Hard Boiled Herman."
Crystal Garden—Swimming and dancing.

This advertisement is not published or displayed by the Liquor Control Board or by the Government of British Columbia.

Alimony Payers Of States Issue Rules for Wives

NEW YORK, N. Y., July 26.—The Alimony Payers' Protective Association, most of whose members are in jail for non-payment of it, feels that wives need their advice. Through its secretary, Robert G. Ecob, the club has issued ten suggestions.

"They're not commandments or rules," said Mr. Ecob sadly, "because you can't command or rule a woman." The list, which, according to Mr. Ecob, has no ax to grind, follows:

(1) Keep away from lawyers. They make bitter enemies of your husbands. They make profits and cause trouble. Your husband will give you more money voluntarily than you will ever get in court.

(2) Do not have your husband arrested. He will never give you any money voluntarily after arrest and will never have anything to do with you if he can possibly avoid it.

(3) Avoid making your husband jealous.

(4) You are your husband's wife and not your parents' daughter. Keep the in-laws subdued or at least in the background.

(5) Do not run off with the children, move the furniture out and take all the money you can lay your hands on. Your husband is sure to resent such treatment and will never forgive it.

(6) Do not prevent your husband from seeing the children. It precludes the possibility of any reconciliation.

(7) Do not shirk your duty. Just because you are married does not mean you can fold your hands in idleness the rest of your life.

(8) Give your husband consideration. He selected you from all other women, gave you two rings, has provided a home and supports you, has insured his life to provide for you when he is dead and is doing his best to provide you with luxury.

(9) Do not attempt to secure legal separation thinking you will be better off and that you can bring your husband to terms.

(10) Do not kill the goose that lays the golden egg. Your husband cannot succeed at anything without your active co-operation.

COURT VANCOUVER A.O.F. HOLDS PICNIC AT MOUNT DOUGLAS

On Saturday afternoon last, the members and friends of Court Vancouver No. 5755 A.O.F. met at Mount Douglas Park and held a delightful and successful picnic. The picnic committee, composed of Bros. E. Matthews, J. Bianco, H. Fisher, E. C. Moore and C. Holman worked hard and had a fine programme which was enjoyed by all. The day was just right for the occasion and everybody was full of enthusiasm.

The following were successful in the races and other sports:

Girls' race, six years and under—1, L. Bianco; 2, P. Creed.

Boys' race, six years and under—1, L. Jordan; 2, H. Francis.

Girls' race, twelve years and under—1, E. Creed; 2, E. Bourget.

Boys' race, twelve years and under—1, A. Renfrew; 2, B. Miles.

Single Ladies' race—1, N. Jewell; 2, M. Foyer.

Single Men's race—1, H. Wiffen; 2, H. Holman.

Ladies' race—1, Mrs. Jordan; 2, Mrs. Renfrew.

Men's race—1, H. Holman; 2, A. Jordan.

Wheelbarrow race—Mr. and Mrs. Jordan.

Egg and spoon race—1, Miss M. Foyer; 2, Miss P. Matthews.

Novelty race—1, Miss M. Longley and Mr. E. Moore.

The tombola prizes were won as follows:

First, Mr. J. Taylor, No. 132; second, Mr. J. Bianco, No. 14; third, Mr. J. Woolcock, No. 113; fourth, Mrs. M. Francis, No. 2.

A ball game took place between the single and married men, resulting in a victory of 11-8 for the latter. Mr. C. Jordan acted in the capacity of umpire.

More Appreciation of Architecture is Urged

LONDON, July 26.—A call for greater appreciation of architecture and the value of old buildings was made by Lord Sumner in his presidential talk at the conference dinner of the Royal Institute of British Architects, Architecture, he declared, was one of the greatest influences on everyday life.

"We build museums, libraries and art galleries and organize societies and guilds for the cultivation of everything connected with the arts, and yet neglect those things which are of equally great importance — the streets and countrysides," he said. "No building syndicate or private individual has a right to destroy beauty which belongs to the whole of the people of this country."

Lord Sumner declared himself convinced that in years to come the country would regret the lack of vision and foresight in not safeguarding what were really national assets.

Modern Dance Is Debated in China

PEKING, July 26.—A strong contest is going on among social leaders of the Chinese population of Tientsin over the introduction of modern dances into Chinese hotels and restaurants. No forecast is made as to the possible outcome of the discussion.

Picture Star and Girl Who Discovered Her

Noticed as she was riding home in a bus by a motion picture producer's daughter, Miss Dorothy Fowler, Toronto, Ont., stenographer, is now working as leading lady in her first picture, a Canadian epic called "Policing the Plains." Miss Louise Kean, daughter of A. D. Kean, producer, found the new star after her father had given up the hunt. Miss Fowler is on the left and Miss Kean on the right.

GIFTED CHILD IS NOT SICKLY TYPE

Found to Be Healthy, Sociable and Interested in Games—Earlier Development

That the gifted child is normal has at last been established. The myth of the sickly, precocious child has been definitely proved false. Superior children, it now appears, are regular children. They are healthy and vigorous; they like to play games and to be with other children; they are peculiar only in this aspect—that their mental reactions are quicker and more reliable than those of other children. Unusual ability has so often seemed tied up with "queerness" that mothers have even tried to retard the development of their children, fearful of the dangers of "forcing the child's mind."

In a California investigation directed by Dr. Lewis M. Terman, an educational psychologist, 1,000 gifted children were finally sifted out of a total school population of more than a quarter of a million. Experiments were also made upon average children to provide what the experimenters call a "control group with which the superior children could be directly compared.

When the children were finally selected it was discovered that more gifted boys than girls appeared. For the main group of children there were 115 boys to every 100 girls. The common explanation of such a difference is based on the theory of greater variability among males, who are held to supply the world with more geniuses and also with more idiots. In this study, however, the three highest "intelligence quotients" were earned by girls, and in each group the girls were found to have a wider range of ability than the boys. In spite of this, Dr. Terman feels that the results from the entire study are "in harmony with the hypothesis that exceptionally superior intelligence occurs with greater frequency among boys than among girls."

The English stock contributed twice as many children to the main group of the gifted as did the German, which is next in rank. After these two, main contributions were made by the Scotch, the wholly Jewish, the Irish and the French.

Of the fathers of gifted children, twenty-eight per cent were in the professional group, forty-six per cent in the commercial group, twenty per cent in the industrial group, and four per cent in the public service group. Only one father belonged to the class of common laborer.

MORTALITY LOW

While infant mortality in gifted families appears to be extremely low, the average number of children for this stratum of society is far too low to maintain the stock and fifty per cent lower than the average for the preceding generation. The average age of the father at the birth of a gifted child was 33.63 years, while for the mother it was 29.01. A preponderance of first-born gifted children is in agreement with Cattell's figures on this subject.

The gifted children were found above the best standards in height and weight, and were, on the whole, physically superior children. Superior children, it has been estimated, learn to walk a month earlier and to talk three and a half months earlier than do normal children. First teeth come earlier, as well as first signs of physical maturity. Twice as many of this particular gifted group had had their tonsils removed, as compared with a "control" group of normal children; and only half as many of the superior children reported frequent headaches. Practically at all ages the gifted children got more sleep than did the normal children, with an excess of about fifty minutes at the age of twelve.

The average gifted child was found to enter school at the age of six years and three months. By the fifth grade the average gifted child is five years ahead of what might be expected in his mental development.

The one-sidedness of gifted children is shown to be mythical. Unevenness in the abilities of gifted children is no more marked than it is in the abilities of average children, according to Dr. Terman's data.

Gifted children like abstract rather than practical subjects in school. They are more interested than are the "control" children in literature and dramatics; less interested in penmanship and manual training or sewing.

HAS MANY INTERESTS

The gifted child typically possesses at nine years a larger body of definite knowledge about play and games than does the average child of twelve. If he devotes somewhat fewer hours per week to such activities, this is due to the wealth of other interests that he has developed.

It is not surprising that gifted children surpass unselected children in tests of honesty, trustworthiness and other moral traits, since a certain amount of positive correlation is to be expected between intelligence and character. On tests of honesty the boys made a better showing than did the girls, but on most tests the girls were ahead of the boys. Gifted children show occasional examples of unfortunate development along one line or another. At least one out of five has more faults than has the average child, while perhaps one out of twenty presents a more or less serious problem in some respect.

Professor Terman makes few predictions as to the future of these gifted children. He does not, however, expect a majority of them to attain to any considerable degree of eminence. He thinks that these gifted boys may, a few decades hence, be fairly compared with the twenty-five or fifty leading citizens of a city of 25,000. What the future holds for these children cannot be told, but it is hoped eventually to gather their full histories in order to throw further light upon the development of unusual mental ability.—Lorine Pruette, in the N.Y. Times.

Male Monkey Makes Record as a Nurse

HOLLAND, Mich., July 26.—At the private zoo near here of George F. Getz, Chicago coal dealer, a male monkey is tenderly caring for a young monkey of a different race and country.

The "mother" is a Sooty Mangabey from Africa, and the youngster is a Philippine Rhesus. When the young monkey was a few weeks old, Jack Petersen, animal keeper, explained, it was doubtful whether it would live.

"Then the Mangabey stepped in as nurse," the keeper said. "He'd hold the invalid in his arms for hours at a time. When the child went to the bucket to get a drink he would hold the tail to prevent the young one from falling in and drowning. The Rhesus is coming along fine now."

Ocean Is Bridged By Plane and Radio

LONDON, July 26.—Mrs. B. G. Dahlberg, of Chicago, learned recently that she could not get a telephone call through to her husband in New York from a Paris hotel room, so she cabled a London hotel one afternoon to get a call through to New York for her at 10:30 o'clock that night. Then she boarded an aeroplane bound for London. Upon reaching London she spoke to her husband in New York for six minutes and then took the next passenger aeroplane back to Paris.

DENIS MOUNIE
GOLD LEAF
ESTAB. A.D. 1838
The Brandy with a Pedigree
Bottled in Cognac
This advertisement is not published or displayed by the Liquor Control Board or by the Government of British Columbia.

BRITAIN CURBING MONEYLENDERS

New Bill Bars Compound Interest and Forces Production of Statements of Account

LONDON, July 26.—The Moneylenders' Bill, which has passed the House of Commons and is now before the House of Lords, is practically certain of a safe passage to the Statute Book. The bill is expected to come into force next New Year's Day. Its provisions are:

(1) Every moneylender must take out an annual licence costing £15, in respect of each of his offices. (2) Moneylender's circulars are declared illegal, unless asked for. (3) Moneylenders may advertise only in a specified form. (4) Moneylenders may not employ canvassers (touts) or agents.

(5) Memoranda of contracts must be signed by borrowers and copies supplied to borrowers within seven days. (6) Contracts must show the date of the loan and the interest per cent per annum. (7) Compound interest and increase in the rate of interest for default are prohibited. (8) Moneylenders must supply on the borrower's demand at any time a record of the state of any loan.

(9) Interest is limited to forty-eight per cent per annum, unless proof can be produced that higher interest is not "harsh and unconscionable." (10) Preliminary charges are forbidden, and there is a general limit of twelve months from the date of default to actions by moneylenders. (11) The measure applies (with certain modifications) to Scotland, but not to Northern Ireland.

During the discussion of amendments, Campbell Stephen, Labor member for the Camlachie Division, of Glasgow, caused much amusement by reading the following circular recently sent by a moneylender to one of his constituents who had just become a mother:

"I was pleased to see through the press of the safe arrival of your little son, and trust most sincerely you are both making satisfactory progress. How relieved you must be to feel that the little might (sic) be a boy, and that he is strong and well. Please accept my heartiest congratulations and good wishes. At a time when you are rejoicing over the arrival you may also be pleased to know that if you are ever in financial difficulties I am prepared to grant any sum from £3 upwards to you and your little son."

LONG PROJECTED PICTORIAL RECORD COMPLETED AT LAST

LONDON, July 26.—General approval has greeted the bestowal of a knighthood upon the eminent painter, George Clausen, dean of the group of painters who have effected the mural paintings illustrative of English history which were unveiled in St. Stephen's Hall, adjoining the Houses of Parliament, by Premier Stanley Baldwin. Sir George Clausen's own contribution was a depiction of the reading of Wycliffe's Bible to a gathering secretly brought together to hear it, and constitutes a landscape study, full of the quiet beauty of the English countryside. It is one of the most effective of the group of eight paintings.

As for the group as a whole there are commendations for the ingenuity exhibited in keeping a sense of harmony in the series. The paintings measure fifteen by ten feet and are appropriate to the surrounding color scheme of the walls and of the stained glass windows above. The historical period covered is from the days of Alfred the Great to the Union with Scotland. The other seven paintings are "Queen Elizabeth Commissioning Sir Walter Raleigh to Sail for America," by A. K. Lawrence; "King John Confronted by the Barons," by Charles Sims; "King Alfred's Longships," by Glyn Philpot; "Sir Thomas Roe at the Court of the Mogul Emperor," by Professor Rothenstein, and "The English and Scottish Commissioners," by W. T. Monnington.

Each panel was given by a separate donor—the Duke of Devonshire, Lord Davenport, Lord Burnham, the Duke of Portland, Lord Fitzalan of Derwent, Lord Derby, the Duke of Bedford, and Lord Younger of Leckie.

Today's Radio

Programme of Principal Broadcasting Stations

By Courtesy of Radio Doings

PACIFIC TIME STATIONS

KFI, Los Angeles, Cal. (468.5m)—5.30 p.m., Sebastian's Cotton Club Orchestra. 6-15, Radiotorial period. 6-36, Anita Hoit, violinist. 7-00, Ray Fisher's Victorians Dance Orchestra. 7-30, Nick Harris, detective stories and talks. 7-45, Cecelia Stall, pianist. 8, Calpet String Quartette. 9, National Broadcasting Co. 10-11, Virginia McCoy, contra-contralto.

KFOA, Seattle, Wash. (447.5m) — 2-2.30, Shoppers' bureau. 4.30-5, News items; weather report. 6-00, Baseball scores; sport news. 6-7, Big Brother Bob's children's hour. 7-7.30, Harold Weeks, popular songs. 8-10, N.B.C. programme.

KLX, Oakland, Cal. (509m)—10.30-11 a.m., Martha Lee. 2.45-4.30 p.m., Baseball. 5.30-6.30, Brother Bob. 6.30-7, Athens Athletic Club Orchestra. 7-7.30, Amusement information and news broadcast. 8-9, Educational programme. 9-10, Special programme by American Institute Orchestra.

KPO, San Francisco, Cal. (422.3m)—4.30-5.30 p.m., Palace Hotel Concert Orchestra. 5.30-6, Children's hour. 6-6.30, Ye Towne Crier Service. 6.30-7, Slates Restaurant Orchestra. 7-7.30, Fairmont Hotel Concert Orchestra. 8-9, Programme by Alwalter Kent. 9-10, National Broadcasting Co. programme. 10-11, Slates Restaurant Orchestra.

KFWB, Hollywood, Cal. (361.2m)—5.15-5.45, Radio review with Tom Breneman. 5.45-6, Town Tattler. 6-7, Dinner hour concert. 7-7.30, Blues songs: Lucille Scott, piano solos. 7.30-7.50, Courtesy programme. 7.50-8, Daily news. 8-9, Archie Ruggles, tenor; Nicholas Ochi-Albi's Strine Trio. 9-10, Monroe Jocker's Orchestra. 10-11, Rainbow Hour.

KFRC, San Francisco, Cal. (454.3m)—4.30-5.30, Organ recital, Theo. Strong. 5.30-6.25, Mac and his gang. 6.25-6.30, Shaw, screen and police reports. 6.30-7, Cecilian Trio. 7-7.30, Mark Hopkins Dance Orchestra. 8-9, Rudyard Kipling in song and rhyme. 9-10, KFRC Trio in concert with Lucille Atherton Harper. 10-12, Balconades Ballroom Orchestra.

KFWM, Oakland, Cal. (236.1m)—2-3 p.m., Programme.

KOMO, Seattle, Wash. (360m)—3-4 p.m., Totem Concert Orchestra. 4-5, Popular songs; Totem Concert Orchestra. 5-5.15, O. Donald Gray, baritone. 5-15, Kiddies' programme. 5.45-6, Stock and bond quotations. 6-6.15, News flashes. 6.15-7, Totem Concert Orchestra. 7.30-8, Totem Concert Trio. 8-8.15, National Farm Radio Council talk. 8.15-8.30, Popular selections and requests; Flute solo, Walter Hemmingsen. 8.30-9, Totem Concert Orchestra. 9-10, National Broadcasting Co. programme. 10-10.30, Tenor solo; baritone solo. 10.30-10.45, Late news flashes. 10.45-11, Totem Broadcasters. 11-11.30, Piano solos; tenor solo. 11.30-12, Duets; songs with banjo, Jack Mooney. 12-12.30, Duets, Lourette Harding and Fred Lynch.

KOA, Denver, Colo. (325.9m)—5 p.m., Stocks, markets, livestock, produce and news bulletins. 5.30-6.30, Dinner concert. 6.30, Tiny Town Tales. 7, Instrumental programme. 7.15-9, Colorado Osteopathic programme.

KGWW, Walla Walla, Wash. (280.2m)—4-5 p.m., Town shopper. 7-8, Service hour. 8-9, Gardner & Co. 9-9.30, Rendix Music Shop. 9.30-10.30, Courtesy programme.

CNRV, Vancouver, B.C. (291m)—10-11 a.m., Morning hour of music. 10-12 p.m., Special variety programme.

KGTT, San Francisco, Cal. (309.1m)—12.30-1 p.m., Daily scripture reading. 2.30-4, Divine healing service. 6-10, Studio programme.

KHQ, Spokane, Wash. (301.5m)—6-10 p.m., National Broadcasting Co. programme. 10-12, Davenport Hotel Dance Orchestra.

KYA, San Francisco, Cal. (309.1m) — 8-9 Programme by San Francisco Branch of American Pen Women. 9-10, Studio programme. 10, Correct time.

KFXB, Los Angeles (252m)—4-5 p.m., Educational hour. 5-6.10, Sundown frolic and amusements. 6.10-6.40, Pipe organ recital. 6.40-6.55, Brunswick Panatrope records. 6.55-7, Sports review. 7-8, Dick Ross's Virginians. 8-9, Virginia McCoy. 9-10, KFXB Male Trio. 10-11, Palais de Dance, featuring Ralph Marker and his musical keys.

KNX, Los Angeles, Cal. (337m)—12 p.m., Musical programme. 12.30, W. P. Alder travelogue. 1.30, The bookworm. 2, Musical programme. 3, C.P.R.'s musical programme. 4, Garden talk by Dewey R. Kruckeberg. 4.15, Lost and found announcements. 4.25, Market reports. 5, Chet Mittendorf. 5.45, Timely amusement tips. 6, Biltmore Hotel Orchestra. 6.30, Parmelee-Dohrmann Co. Orchestra. 7, Feature programme. 7.30, Charles W. Hamp. 8, Feature programme. 9, Feature programme. 10, Biltmore Hotel Orchestra. 11, Cocoanut Grove Orchestra.

KGO, Oakland, Cal. (384.4m) — 4-5 p.m., Hotel St. Francis Concert Orchestra. 5-6.15, Little Symphony, Hotel Whitcomb. 6.55-7.30, News, weather, baseball, San Francisco produce, grain, cotton, stocks. 8-9, Vacation programme, road information, California State Automobile Assn. W.O.W. Male Trio, "Fishin' Jim Pike"; "Black and Blue" in popular songs; nature talk. 9-10, National Broadcasting Co. programme. 10-12, Frank Ellis and his Hotel St. Francis Dance Orchestra.

KHJ, Los Angeles, Cal. (405m)—2.30 p.m., Talk, "Gardens," Fred C. McNabb. 6-6.20, KHJ Concert Trio. 6-30, Children's hour. 7-40, Dr. Mara Baumgardt. 8-9, Times Aloha String Quartet. 9-10, Samuel Furede, eminent 'cello virtuoso, and others.

KGW, Portland, Ore. (491m)—6-7 p.m., Concert orchestra with soloist. 7.30-7.45, Utility service. 8-9, Concert. 9-10, N.B.C. programme.

KFWI, San Francisco, Cal. (267.7m)—5-5.30 p.m., Construction reports. 5.30-6, Theatrical programmes. 6-7, Dinner hour concert. 7-7.15, Sports by Geo. T. Davis. 7.15-7.30, Studio programme. 8-9, Roof Garden Orchestra. 10, Weather and police reports. 10.03-12, Roof Garden Orchestra.

KFON, Long Beach, Cal. (341.8m)—4.15-4.30 p.m., Talk to women listeners. 4.30-6, Pizzly Wizzly Concert Orchestra. 6-6.15, Doris and Clarence. 6.15-7, Pizzly Wizzly Concert Orchestra. 7-7.30, Old-time dance music. 7.30-8, Studio programme. 8-9.10, Long Beach Municipal Band. 9.10-9.20, A few minutes with announcer. 9.30-9, Long Beach Municipal Band. 9-10, Pacific Coast Club Orchestra. 10-11, Cloverleaf Chocolate Co. 11-12, Pacific Coast Club Orchestra.

KTAB, Oakland, Cal. (230.2m) — 5-6.15—Uncle Charley, Aunt Bella and Cousin Howard. 6.45-7.30, Shopping hour. 6-10, Happiness programme.

KFWO, Avalon, Cal. (218.8m)—12.30-2 p.m., Hotel St. Catherine Orchestra. 6-6.30, Wrigley chimes. 6.30-7.30, Hotel St. Catherine Orchestra. 7.30-8, Catalina Marine Band.

MARINE and TRANSPORTATION

New Motorship Hoyanger May Call Here Regularly

Nine-Months-Old Diesel Vessel Enters Port of Victoria for First Time—Discharged 1,500 Tons of Corn and Coffee

The Norwegian motorship Hoyanger, in command of Captain Einar Petersen, arrived from Santos, Brazil, at 10 o'clock yesterday morning with 1,500 tons of corn for this port and a quantity of coffee.

Captain Petersen is accompanied by his wife and two magnificent Alsatian police dogs, the pride of the ship. The Hoyanger is a sister ship to the Brandanger, which so far holds all speed records between the East Coast of South America and San Francisco, and is a part of the fleet of the Westfal-Larsen Company, represented on this coast by the General Steamship Corporation, the other three ships being the steamers Evanger, Leikanger and Hardanger.

Only nine months off the ways, the Hoyanger made her first call at Victoria, and it is likely that she will make regular calls here in the future with cargo and passengers. She is a trim, grey craft with an upperstructure of buff and white, and is powered with 3,000 horsepower Diesel engines. Electric winches and an electric steering apparatus are among the latest marine devices to be found on board.

Accommodations for passengers are not far short of being luxurious, with shaded lights and overstuffed easy chairs, seldom found on a vessel built principally for freight traffic. With twin screws the ship attains an average speed of eleven and a half knots and made the trip from Santos to San Pedro in twenty-seven days. From here the Hoyanger will proceed to Tacoma, Everett, Bellingham, Vancouver and New Westminster, where she will discharge the balance of her corn and coffee cargo and take on lumber for Buenos Aires. General cargo and newsprint will also be loaded for South America.

Captain Petersen will make this voyage back to the East Coast of South America and back to San Francisco again, but on his return next time will relinquish command of the Hoyanger in order to remain ashore to act as personal representative of the Westfal-Larsen Line, which in addition to five vessels operated by the General Steamship Corporation, has two tankers operating to this coast under time charter.

Captain Petersen stated yesterday that foggy and stormy weather was encountered between San Francisco and here, and that it was a pleasure to be once again in calm waters and enjoy sunny days.

CHALLAMBRA MAY BE AUCTIONED OFF

Wooden Freighter at Present Lying Alongside Rithet's Dock Was Salved From Whitecliff Island Last June

REPAIR BIDS RANGE FROM $120,000 UP

VANCOUVER, July 26.—It is possible that early this week the underwriters will offer the Ms. Challambra for sale. The ship's owners, the Pacific Steamship Company, consider her a total loss. Repair figures offered by coastwise shipyards are considered by the underwriters to be too high.

The motorship is a wooden craft built in 1918 for the Australian Commonwealth, and is at present lying alongside Pier 2, Rithet Docks.

She was wrecked in June, when she went aground on reefs at Whitecliff Island, near Prince Rupert. The Pacific Salvage Company, Limited, and the Vancouver Drydock & Salvage Company floated her to Esquimalt, where she was docked for survey.

Five bids for repairs to the freighter have been referred to Lloyd's for decision, it is announced by the Seattle headquarters of the Pacific Steamship Company, owners of the vessel.

Bids for the contract, which ranged from $120,000 to $150,000, were: Todd Drydock, Seattle, $146,000, completion sixty-three days; Lake Union Drydocks, Seattle, $150,000 and sixty days; Burrard Drydocks, Vancouver, $120,000 and 135 days; Victoria Machinery Depot, $149,000 and 135 days; Yarrows Limited, Victoria, $145,000 and 125 days.

ST. JOHNS, Nfld., July 26.—Advices received today from the Government steamer Kyle, which was ordered to the assistance of the Hudson's Bay Company's steamer Bay Rupert when it went on the rocks at Cape Harrington, Labrador, on July 22, stated that if the weather continued good, and proper salvaging appliances were available, it was possible that the steamer and its cargo might be saved. Otherwise, there was no possibility of either the steamer or its cargo being salvaged. The extent of the damage to the Bay Rupert is unknown, but the stokehold, engine room and hold number three are flooded.

H.M.S. Colombo Is Berthed at Esquimalt

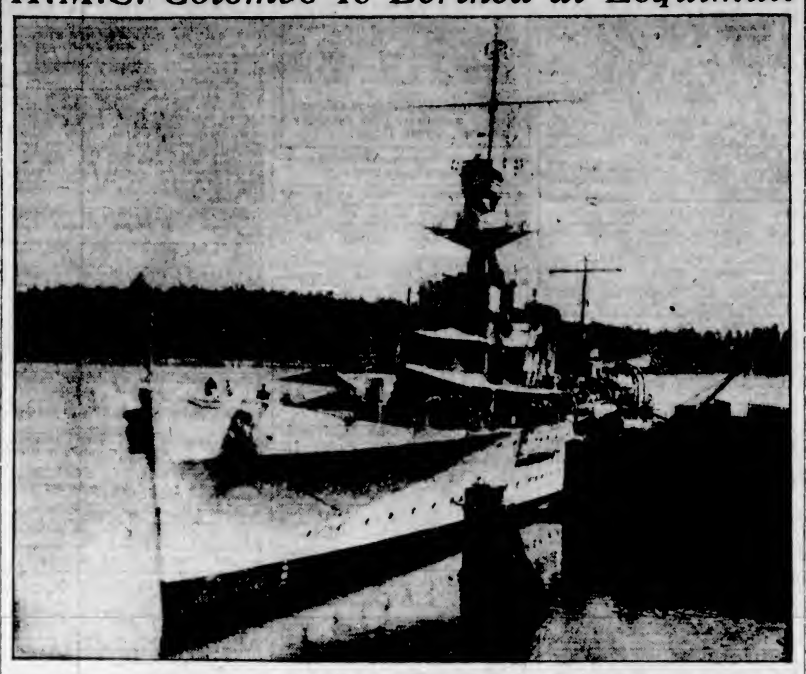

Captain A. M. Lecky, D.S.O., is in Command of the Light Cruiser Which Will Remain at Esquimalt Until August 5. Accompanied by H.M.C.S. Patrician, She Will Visit Seattle During Fleet Week There, and Will Also Make Calls at Prince Rupert and Comox Before Returning to Esquimalt on September 5. She Will Return to Her Base at Bermuda on September 11.

VOYAGE ENJOYED DESPITE SQUALLS

Empress of Australia Encounters Rain, Heat and High Winds, But Trip Found Pleasant

ON BOARD THE SS. EMPRESS OF AUSTRALIA, July 26. (By Wireless to the C. P.)—Rain squalls blowing swiftly and unexpectedly over the Atlantic, coupled with a strong northerly breeze and swelter heat, failed to depress the enthusiasm of the Prince of Wales and Prince George, and their distinguished fellow travelers, Rt. Hon. Stanley Baldwin, Prime Minister of Great Britain, and Mrs. Baldwin, who, with an imposing entourage, are journeying across the Atlantic aboard the Canadian Pacific liner Empress of Australia on a visit to Canada.

The occasion is historic, inasmuch as it constitutes the precedent of a Prime Minister of Great Britain visiting a Dominion of Great Britain during his term of office.

The two Princes have entered completely into the life of the ship, their democratic bearing toward all on board making every one feel very much at home. When they desire privacy it is respected, and there is consequently no embarrassment on the part of anyone.

MESSAGES RECEIVED

Many messages expressive of loyal and cordial greetings have been wireless to the Australia by passing steamers. Today the Metagama, four days out from Liverpool and Glasgow, sent a message from the National Union of Teachers and their friends, who are headed for Montreal; the hope was expressed that the heir apparent would have a pleasant voyage and would enjoy his trip to Canada.

Loyal greetings were sent from the Minnedosa and the Adriatic. Many social functions are being held on board the Australia.

The Canadian Government Merchant Marine, which maintains a coastwise freight service from British Columbia to San Francisco, is reported contemplating establishment of a service from Vancouver to Mexico and the west coast of South America by Fall. It recently announced the discontinuance of its service from the North Pacific to the United Kingdom ports.

Shipping Information

TIDES AT VICTORIA
JULY

Date	(Time	H.t.	Time	H.t.	Time	H.t.	Time	H.t.
	H. M.	Ft.	H. M.	Ft.	H. M.	Ft.	H. M.	Ft.
1	1:30	0.1	10:37	0.6	20:16	5.3	23:04	6.2
2	1:30	0.2	11:16	1.1	20:47	5.4	.....	.....
3	0:22	7.6	2:24	0.1	11:58	1.6	21:12	5.4
4	.....	7.3	.....	7.3	12:33	2.0	21:25	4.3
5	.....	6.8	.....	6.8	13:12	2.4	21:39	3.4
6	.....	5.7	.....	6.7	13:44	4.2	21:42	2.4
7	2:37	5.1	3:35	5.3	13:40	4.9	22:01	2.5
8	4:15	4.4	.....	5.3	.....	5.3	22:24	2.5
9	2:38	3.6	.....	.....	.....	.....	22:51	3.6
10	7:03	3.0	.....	.....	.....	.....	23:22	4.8
11	7:31	2.5	.....	.....	.....	.....	23:58	5.3
12	8:01	1.8	.....	.....	.....	.....	23:31	6.1
13	2:22	1.0	.....	.....	.....	.....	.....	.....
14	0:07	6.9	8:05	0.5	.....	.....	.....	.....
15	0:45	3.4	9:41	0.5	.....	7.6	.....	7.9
16	1:37	0.3	10:30	0.4	20:02	7.6	23:07	7.7
17	2:19	0.0	12:02	0.6	20:01	7.0	23:23	7.3
18	3:10	0.3	11:48	1.3	19:56	6.0	.....	.....
19	0:44	6.7	4:15	7.5	12:31	2.4	20:18	6.2
20	1:58	5.6	6:16	3.7	13:14	3.4	20:42	5.3
21	3:08	4.9	8:14	6.1	13:53	4.4	21:07	4.6
22	4:08	4.0	10:22	5.3	14:11	5.4	21:33	3.9
23	5:04	3.1	.....	6.4	.....	6.4	22:01	3.1
24	0:37	2.3	.....	7.3	.....	7.3	22:33	2.3
25	0:47	1.6	.....	8.0	.....	8.0	23:09	2.4
26	7:34	1.0	19:42	8.2	18:00	8.3	23:49	3.4
27	8:17	0.8	13:11	8.4	20:03	8.2	.....	.....
28	0:31	3.2	2:58	0.9	12:34	8.3	21:03	5.6
29	1:12	6.8	9:37	1.3	18:01	8.3	21:58	7.7
30	1:52	6.5	10:14	1.8	19:34	8.0	22:34	7.3
31	2:32	3.0	10:42	2.1	16:38	7.0	23:51	3.6

The time used is Pacific standard for the 120th Meridian west. It is counted from 0 to 24 hours, from midnight to midnight. The figures for height serve to distinguish high water from low water. Where blanks occur in the tables, the tide rises or falls continuously during two successive tidal periods without turning.

The height is in feet and tenths of a foot, measured from the average level of lower low water.

Esquimalt—To find the depth of water on the sill at the drydock at any tide, add 18.8 ft. to the height of high water as above given.

SUNRISE AND SUNSET
JULY

Time of sunrise and sunset (Pacific standard time) at Victoria, B.C., for the month of July, 1927.

	Sunrise	Sunset		Sunrise	Sunset
1	4:16	9:17	17	4:30	9:08
3	4:17	9:17	19	4:31	9:07
5	4:17	9:17	18	4:33	9:03
4	4:18	9:13	20	4:34	9:05
3	4:18	9:12	21	4:35	9:04
6	4:19	9:15	22	4:33	9:02
7	4:19	9:16	23	4:37	9:01
8	4:20	9:14	24	4:38	8:00
9	4:21	9:14	25	4:39	7:58
10	4:22	9:13	26	4:40	7:57
11	4:23	9:13	27	4:42	7:56
12	4:24	9:12	28	4:43	7:55
13	4:26	9:13	29	4:44	7:53
14	4:27	9:11	30	4:45	7:52
15	4:28	9:10	31	4:46	7:51
13	4:29	9:08			

INAUGURATION OF SUMMER TRAIN SERVICE

Effective May 15th, 1927

The Canadian Pacific Railway announces that the "Trans-Canada Limited" between Montreal, Toronto and Vancouver will resume service, leaving Vancouver 6:30 p.m. daily, carrying exclusively standard sleeping cars and compartment observation car.

The "Imperial" (Vancouver-Montreal) will leave at 9:00 p.m. daily.

The "Toronto Express" (Vancouver-Toronto) will leave at 9:00 a.m. daily.

"Coast-Kootenay Express" (Vancouver-Nelson) will leave at 6:50 p.m. daily.

"Fraser Valley Local" (Vancouver-Ruby Creek) will leave at 5 p.m. daily.

"Vancouver-Huntington Local" will leave at 7:30 a.m. daily except Sunday.

Effective June 9, "The Mountaineer" solid through train to Chicago (via Minneapolis and St. Paul) without change, will leave Vancouver at 7:45 p.m. daily.

For further information apply, City Ticket Office, 1102 Government Street, Phone 1270. Or at Wharf Ticket Office, Phone 121.

Marine Notes

The N. Y. K. liner Iyo Maru will sail outward from this port this afternoon at 5:30. She is due at 4 o'clock to pick up several steerage passengers besides mail and supplies.

The Aorangi, Commander R. Crawford, will arrive at 5:30 in the afternoon from Vancouver to pick up passengers and mail, and will sail for Honolulu, Fiji, Aukland and Sydney about 9 o'clock. Among passengers sailing on the vessel will be W. McCormack, Premier of the State of Queensland, Australia.

R. M. S. Empress of Asia, due from the Orient on Sunday afternoon, will bring 4,500 bales of silk in her holds.

The Princess Adelaide, on the Victoria to Vancouver run loaded about eighty tons of cargo for Vancouver yesterday, brought in by the Tokiwa Maru. This cargo consisted of silk, rice and china.

Harry A. Barnett, well known marine surveyor, has been appointed surveyor in Victoria for the Board of Marine Underwriters of San Francisco, in addition to the American and British classification societies.

The Tenpaisan Maru, Balboa for Victoria, was reported 156 miles from here late yestreday evening.

With approximately 150 tons for this port, the E. D. Kingsley is expected to arrive early this morning.

Films of China Shown in New York From Here

Less than three days after they arrived in Victoria from Shanghai, motion picture films of news incidents in the Far East were copied in New York and shown there and throughout the continent. The Empress of Russia, docking at the Pacific Coast port on Sunday, July 10, brought a special consignment for Pathe News, taken by Merle La Voy, at Shanghai. These were dispatched by air mail route from the Pacific to the Atlantic in a little over forty-eight hours.

Salmon Running Light Operators Face Loss

SMITHS INLET, July 26. — While there were several days of fair fishing in this inlet, the sockeye salmon pack in the district from the Yuculta Rapids to Smiths Inlet has been a decided failure.

At Alert Bay the pack has been extremely light, owing chiefly to the complete failure of the Nimpkish River.

At Shushartie Bay the sockeye pack has been almost negligible, while the canneries on Smiths Inlet are operating far below the most pessimistic predictions of two months ago.

At Seymour Inlet comparatively few cases of sockeye have been put up, but hopes are held out for an improvement with the runs of Fall fish.

The cannery at Charles Creek, Kingcome Inlet, has had a fair pack of sockeyes, while the same applies to the plant at Glendale Cove, Knight Inlet, although a number of cases to date at the latter is far below expectations.

Unless the Fall fish run much better than expected, operators and fishermen both will face losses on the season's work, it is said.

JUNEAU, Alaska, July 26.—Official figures issued today by the United States Bureau of Fisheries' headquarters here showed that the salmon pack of the entire Bristol Bay section, which ended last week, was 891,074 cases, or a decline of about 500,000 cases over last year.

The Naknek Kvichak area furnished seventy-six per cent of the total pack, while in excess of ten per cent came from the Nushagak side. The remainder is being put up at Ugashik and other areas.

TUG CAPTAIN RESCUES BOY

Lad of Six Years Falls From Scow at Ogden Point Dock—Capt. Roskelley Jumps In and Saves Him

ACCIDENT IS SEEN AS WARNING TO BOYS

A small boy about six years of age, whose name is not known, had a narrow escape from drowning at the Ogden Point docks yesterday afternoon. With two companions he was playing on some scows tied alongside the dock. Captain W. R. Roskelley was just backing out the tug Dorothy, of the Island Tug & Barge Company, when he heard a splash.

Having seen the boys playing on the scows he immediately realized that one of them might have fallen overboard, so, rushing to the stern of the tug, he jumped in and rescued the lad.

It was stated by waterfront employers yesterday that this is not the first time that an accident of this character has happened and this one should prove a warning to boys not to play on ocean decks or scows. But for the timely and heroic action of Captain Roskelley the boy would have lost his life.

The Talthybius, of the Blue Funnel Line, reached port, outbound yesterday morning at 10:30. She took on several steerage passengers and over 300 bags of mail before leaving for Japan and China ports at 3 o'clock. Mr. H. J. Davidson, of Dodwell & Company, Vancouver agents for the line, was in the city yesterday clearing the ship.

SUMMER SCHEDULE TO GULF ISLANDS

The steamer ISLAND PRINCESS leaves Victoria every Tuesday and Friday at 8 a.m., and leaves Vancouver on Mondays, Wednesdays and Thursdays at 8 a.m., to Gulf Island points.

The steamer PRINCESS ROYAL leaves Vancouver on Saturdays and Sundays at 10 a.m., to Gulf Island points.

CANADIAN PACIFIC

West Coast Cruises

Vancouver Island

WEEKLY SAILING — SS. PRINCESS MARY

Every Saturday From Victoria, 11:00 P.M., During July and August

Fare From Victoria, $35.50, Including Meals and Berth

A Wonderful Short Ocean Voyage at An Extremely Low Rate. Many Interesting Ports of Call.

Make Reservations Early

Further Particulars From Any Canadian Pacific Agent

Ocean and Coastwise Movements

WIRELESS REPORT

Estevan, 8 P.M., Unless Otherwise Stated

PRINCESS MARY—Left Quatsino Sound, 4 p.m., southbound.

MINA BRKA—Victoria for Port San Luis, 755 miles from Port San Luis.

CANADIAN FARMER — Ocean Falls for San Pedro, 365 miles from San Pedro.

K. D. KINGSLEY—San Francisco for Victoria, 22 miles south of Cape Flattery.

ROCHELLE—Vancouver for San Francisco, 343 miles from San Francisco.

DOROTHY ALEXANDER — Ketchikan for Seattle, 47 miles from Seattle.

TENPAISAN MARU—Balboa for Victoria, 156 miles from Victoria.

PRESIDENT JEFFERSON—Honolulu for San Francisco, 358 miles from San Francisco.

WEATHER REPORT

ESTEVAN—Clear; northwest; 30.08; 56; light swell.

PACHENA—Part cloudy; southeast, light; 30.16; 56; light swell.

CARMANAH—Part cloudy; southwest; 30.81; sea smooth.

CAPE BEALE—Part cloudy; southeast, light; 30.03; light swell.

PRINCE RUPERT—Clear; calm; 30.21; 57; sea smooth.

VESSEL MOVEMENTS

SEATTLE, July 26 — Arrived: Admiral Rogers, Southeastern Alaska; Tokiowa Maru, Vancouver; Seobrialia, San Francisco; President McKinley, Tacoma; Warwick, San Pedro. Sailed: Northwestern, Southeastern Alaska; H. F. Alexander, San Francisco; Point Montara, Blaine; Warwick, San Pedro; Harry Luckenbach, Tashmoo, Tacoma; London Merchant, Puget Sound ports; Snohomish, on a cruise; Willapa, B.C. ports; Noreo, Ketchikan.

VALDEZ, July 26.—Sailed: Aleutian, southbound.

CORDOVA, July 26 —Sailed: Admiral Watson, southbound.

JUNEAU, July 26.—Sailed: Alice, southbound.

TACOMA, July 26.—Arrived: Oduna, Port Hoban, Harry Luckenbach, New York. Sailed: President McKinley, Seattle.

PORTLAND, July 26.—Arrived: Willamette, San Francisco; Newport, Los Angeles; Admiral Fiske, San Francisco; Charles R. McCormick, Boston; Ms. Vinemoor, Kobe; London Merchant, Manchester. At Westport: Graylock, Vancouver. Sailed: Admiral Benson, San Diego. From Prescott: Dorothy Wintermote, Los Angeles, Santa Cecilia, Seattle; Arahaan Maru, Yokohama; Westport, Ms. Seekonk, Hamburg.

SAN FRANCISCO, July 23.—Arrived: Wahkeena, Port Gamble; Admiral Sebley, Astoria; Olcum, Ventura; La Placentia, Port San Luis; Westport, Monterey; Brookings, Everett; Point Reyes, San Pedro; Saginaw, Monterey; J. A. Moffatt, San Pedro; Pine City, Port Angeles; Matsonia, Honolulu; Alexander, Victoria; F. S. Loop, Astoria; Cacique, Callao; Stewart Dollar, Seattle; Pasadena, Albion; Caddonoak, Portland. Sailed: Hasan, San Pedro; Frank O. Drum, Honolulu; Brookings, Eureka; Admiral Dewey, Portland; Virginian, Boston; Columbian, Seattle.

Arrived

NEW YORK, July 26—Melville Dollar, San Francisco.

BOSTON, July 26—Papoose, San Pedro.

PHILADELPHIA, July 26—Horace Luckenbach, Seattle.

SYDNEY, July 26—Nordsvale, Seattle. July 24—West Cajoot, San Francisco.

ANTWERP, July 23—Meerdijk, San Francisco.

YOKOHAMA, July 23—Orokoh Maru, San Pedro.

DAIREN, July 24—West Prospect, San Francisco; Baltimore Maru, Seattle.

Sailed

YOKOHAMA, July 23—Shinyo Maru, San Francisco.

PANAMA CANAL, July 25.—Victorious, San Pedro for New Orleans; William Rockefeller, Baltimore; Atlantic, Newark. Passed, bound west: Swift Eagle, San Pedro; Henry D. Whiton, San Pedro; Felix Taussig, Port Townsend; Homer City, Portland; Gymneric, San Pedro; Spiritia, Shall, San Pedro; Dinteldijk, Rotterdam for San Francisco.

C.G.M.M. MOVEMENTS

CANADIAN HIGHLANDER—Left Nanoose for Montreal, July 6.

CANADIAN IMPORTER—Arrives Vancouver from Panama Canal, July 23.

CANADIAN RANGER—Left Victoria for Montreal, June 30.

CANADIAN SPINNER—Arrived Montreal, July 3.

CANADIAN TRANSPORTER—Arrived Liverpool, July 11.

CANADIAN WINNER — Arrived Barnet, July 11.

SHIPPING CALENDAR

To Arrive

TOKIWA MARU—From Orient, July 28.
EMPRESS OF ASIA—From Orient, July 31.
ACHILES—From Orient, July 25.
PRESIDENT LINCOLN—From Orient, Aug. 1.
SHIDZUOKA MARU—From Orient, Aug. 9.
EMPRESS OF CANADA — From Orient, Aug. 21.
YOKOHAMA MARU—From Orient, Aug. 23.
NIAGARA—From Australia, Aug. 12.
PRESIDENT CLEVELAND — From Orient, Aug. 18.
PRESIDENT PIERCE—From Orient, Aug. 29.
EMPRESS OF RUSSIA — From Orient, Sept. 11.
AORANGI—From Australia, Sept. 16.

To Sail

EMPRESS OF RUSSIA—For Orient, July 31.
PROTESILAUS—For Orient, July 26.
IYO MARU—For Orient, July 27.
AORANGI—For Australia, July 27.
PRESIDENT McKINLEY—For Orient, Aug. 2.
TOKIWA MARU—For Orient, Aug. 7.
EMPRESS OF ASIA—For Orient, Aug. 11.
PRESIDENT LINCOLN—For Orient, Aug. 30.
SHIDZUOKA MARU—For Orient, Aug. 23.
NIAGARA—For Australia, Aug. 24.
EMPRESS OF CANADA—For Orient, Sept. 1.
EMPRESS OF RUSSIA—For Orient, Sept. 22.

TRANSPACIFIC MAILS
JULY, 1927
China and Japan

KAGA MARU—Mails close July 4, 4 p.m. Due at Yokohama July 22.

ARIZONA MARU—Mails close July 14, 4 p.m. Due at Yokohama July 28.

PRESIDENT JACKSON—Mails close July 19, 4 p.m. Due at Yokohama July 31; Shanghai, August 4; Hong Kong, August 7.

EMPRESS OF RUSSIA—Mails close July 21, 5 p.m. Due at Yokohama August 1; Shanghai, August 5; Hong Kong, August 8.

PARIS MARU (via Vancouver)—Mails close July 22, 5 p.m. Due at Yokohama August 7.

TALTHYBIUS—Mails close July 26, 12 noon. Due at Yokohama August 10.

IYO MARU—Mails close July 27, 4 p.m. Due at Yokohama August 12.

PRESIDENT McKINLEY — Mails close August 2, 4 p.m. Due at Yokohama August 14; Shanghai, August 15; Hong Kong, August 21.

Australia and New Zealand

MAKURA (New Zealand only, via San Francisco)—Mails close July 10, 4 p.m. Due at Wellington August 1.

SONOMA (Australia only, via San Francisco)—Mails close July 11, 4 p.m. Due at Sydney August 4.

AORANGI—Mails close July 27, 2 p.m. Due at Auckland August 15; Sydney, August 20.

E. & N. RAILWAY SCHEDULE

Trains leave Victoria at 9 a.m. and 4.55 p.m. daily, for Wellington and way points.

The 9 a.m. train runs through to Courtenay and Port Alberni daily, except Sunday.

Returning, the trains arrive Victoria at 10:50 a.m. and 5 p.m.

On Sundays, between May 22nd and August 28th, inclusive, Train No. 2 will be put back two hours and leave Nanaimo at 3:30 p.m. instead of 1:30 p.m.

For further information apply E. & N. Ticket Office, Phone 1 .4; or, City Ticket Office, Phone 1270.

VICTORIA-NANAIMO STAGE

Leave Dominion Hotel, Victoria
3:30 A.M. and 3:30 P.M. (Northbound)
Leave Nanaimo
8:15 A.M. and 1:15 P.M. (Southbound)
Via West Saanich Road and Mill Bay Ferry on North and Southbound Morning Trips

CANADIAN PACIFIC

SAILINGS TO EUROPE

MAKE RESERVATIONS NOW

FROM MONTREAL

To Liverpool
*Aug. 5, Sept. 2.....Minnedosa
Aug. 13, Sept. 9.....Montclare
Aug. 19, *Sept. 16.....Montrose
Aug. 26, Sept. 23.....Montcalm
*This sailing calling at Greenock

To Glasgow
Sept. 10.....Marloch

To Belfast-Glasgow
Aug. 4, Sept. 1.....Metagama
Aug. 12, Oct. 8.....Melita

To Antwerp
Sept. 3.....Melita

FROM QUEBEC

To Cherbourg-Southampton
*Aug. 10, †Sept. 3.....Montnairn
*Aug. 16, †Sept. 2.....Montroyal
*To Antwerp via Cherbourg and Southampton. †To Antwerp only

To Cherbourg, Southampton and Hamburg
*Aug. 3, Aug. 31...Emp. of Australia
†Aug. 18, †Sept. 7. Emp. of Scotland
†Aug. 24, *Sept. 14. Emp. of France
*To Hamburg. †To Southampton via Cherbourg

Apply to Agents everywhere or J. J. FORSTER, S.S. General Pass. Agent, C.P.R. Station, Vancouver. Telephone Seymour 2630

MILL BAY FERRY

Ferry Leaves MILL BAY		Ferry Leaves BRENTWOOD
8:30 a.m.	Daily including Sunday	7:30 a.m.
12:00 noon		9:15 a.m.
2:30 p.m.		11:15 a.m.
4:15 p.m.		1:30 p.m.
6:00 p.m.		3:15 p.m.
7:45 p.m.		*5:00 p.m.
		7:00 p.m.

*By Reservation Only. Phone 3986

UNION STEAMSHIPS, LTD.
To All B.C. Coast Points
Prince Rupert, Stewart, Anyox, Etc. *New Steamers
GEO. McGREGOR, Agent
1 Belmont Bldg. Phone 1925

Back home!

The MILWAUKEE ROAD

NO MATTER how deep-rooted and secure you stand in the growing Northwest, there is a deep sentiment that frequently calls you "back home." Back to the birthplace of the Nation! Back to the old homesteads—the historic battlefields—the quaint alleys and buildings of cities that were born in hard times!

There has never been a better time than now to go back East! There has never been a more delightful way to go than by the internationally famous Olympian, *electrified 630 miles more than any other railroad!*

Special summer fares to many eastern points.

Ask us for complete information!

THE OLDEST LINE CHICAGO MILWAUKEE AND ST. PAUL ELECTRIFIED

A. P. Chapman, Jr., General Agent
C. M. & St. P. Ry.
903 Government St., Phone 73
Victoria, B. C.

AGENTS FOR ALL ATLANTIC STEAMSHIP LINES

Important Notices, Employment, Business and Professional Directory, Wants, Etc.

The Daily Colonist

RATES FOR CLASSIFIED OR WANT ADVERTISEMENTS

One and one-half cents a word each insertion; nine cents a word a week, with a minimum of ten words; cash with order. No advertisement accepted for less than twenty-five cents.

Death and Funeral Notices, $1.50 first insertion; $1.00 for each additional insertion. Marriages, Cards of Thanks and In Memoriam Notices, $1.50 per insertion.

Birth Notices, $1.00 per insertion.

Business or Professional Cards of two lines or under, $3.50 per month. Additional space at $1.25 per line per month.

Advertisers who desire may have replies addressed to a box at The Colonist and forwarded to their private address. A charge of 15 cents is made for mailing replies. In this case add three words ("Box....Colonist") to the count for the number of words.

Out-of-town readers of our advertisements ask advertisers to give address as well as phone numbers, as it is not always possible to communicate through the phone.

The Colonist service is available every day from 8 a.m. to 10 p.m., excepting Sundays. Just call 11.

CLASSIFICATIONS

Acreage for Rent 23
Acreage for Sale 22
Acreage Wanted 24
Agencies Wanted 39
Agents Wanted 19
Autos for Hire 66
Automobiles 65
Births 1
Boats and Launches 70
Business Directory 71
Business Opportunities 60
Cards of Thanks 4
Church Notices 9
Coming Events 10
Country Properties 25
Dancing 28
Deaths 3
Dressmaking 28
Educational 18
Farms for Rent 23
Farms for Sale 22
Farm Produce 37
Farms Wanted 24
Flats and Apartments to Rent 53
Flats and Apartments Wanted 54
Flowers 7
For Sale, Miscellaneous 40
Funeral Directors 6
Furnished Houses for Rent 55
Furnished Rooms to Rent 49
Furnished Rooms Wanted 49
Housekeeping Rooms to Rent 51
Housekeeping Rooms Wanted 51
Houses for Sale 29
In Memoriam 5
Listings Cancelled 29
Lost and Found 29
Lodges and Societies 12
Machinery 64
Marriages 2
Maternity and Convalescent Homes 20
Miscellaneous 37
Money to Loan 31
Monumental Works 8
Music 24
Personal 21
Professional Directory 71
Property for Sale 29
Property Wanted 30
Poultry and Livestock 63
Room and Board 47
Room and Board Wanted 48
Situations Wanted—Female 18
Situations Wanted—Male 17
Summer Resorts 61
Teachers Wanted 15
Timber 30
To Exchange 22
To Rent—Miscellaneous 38
Unfurnished Houses to Rent 56
Wanted—Female Help 14
Wanted—Male Help 13
Wanted—Miscellaneous 44
Wanted to Borrow 31
Wanted to Rent—Furnished Houses 53
Wanted to Rent—Miscellaneous 38
Wanted to Rent—Unfurnished Houses 56
Wanted to Buy—Houses 29

1 BIRTHS

HARPER—At the Royal Jubilee Hospital, to Mr. and Mrs. Herbert Harper, 3944 Wascana Street, a daughter, on July 22.

2 DEATHS

CODDINGTON—On July 26, at the Jubilee Hospital, Jean B. D. Coddington, daughter of Mr. and Mrs. Arthur D. Coddington, of this city; aged 24 years. Funeral private. (Seattle papers please copy.)

SHADDICK—On July 24, at the Royal Jubilee Hospital, Mrs. Irene Ethel Shaddick, beloved wife of Mr. Walter Shaddick, beloved wife of Mr. Walter Shaddick, aged 30 years, born in this city, late residence, Wellington, B.C. The deceased young lady is survived by, besides her husband, one son, her parents, Mr. and Mrs. J. E. Painter, Jr., two brothers and two sisters, all of this city. The funeral will take place this afternoon, July 27, at 3 o'clock, from the Sands Funeral Chapel, Rev. J. S. Patterson will officiate, and the remains will be laid to rest in the Royal Oak Burial Park.

6 FUNERAL DIRECTORS

SANDS FUNERAL CO.
Office and Chapel 1612 Quadra Street
Phones 3306, 8635 and 7468L

THOMSON'S FUNERAL HOME
1625 Quadra Street
Phone 408 Night and Day

S. J. CURRY & SON
Funeral Directors—Licensed Embalmers
880 Quadra Street Phone 840

McCALL BROTHERS
"The Floral Funeral Home"
Johnson and Vancouver Sts. Phone 383

7 FLOWERS

7A FUNERAL DESIGNS

ARTISTIC FLORAL DESIGNERS, CORNER Flower Shop, View and Broad Sts. Phone 1360.

BROWN'S VICTORIA NURSERIES, LTD.
Central Building, 612 View Street
LEADING FLORISTS
Artistic Designs of All Kinds at the Most Reasonable Prices
Phones 1260 and 816

BALLANTYNE BROS.
Cut Flowers and Designs
630 Fort Street Phone 304
Greenhouses: North Quadra Street

8 MONUMENTAL WORKS

J. MORTIMER & SON—STONE AND MONUMENTAL work. 720 Courtney Street. Phone 8802.

STEWART'S MONUMENTAL WORKS, Limited. Office and yard, corner May and Fberts Street, near Cemetery. Phone 4817.

10 COMING EVENTS

A DELIGHTFUL DANCE IS HELD EVERY Wednesday and Saturday at Hamsterley Lakeside. Pitt's orchestra. 9.15 to 12.15. Hamsterley Lakeside.

AFTERNOON COURT WHIST, WEDNESday, 2.45. 1230 Government St. Good prizes.

DANCE AT CADBORO BAY, RICHARDS' Tea Rooms, Wednesdays and Saturdays, 8.30 p.m. Three-piece orchestra.

DANCE, LANGFORD LAKE TEA ROOMS, every Saturday, 9 o'clock. Oserd's orchestra. 9½, on Island Highway. Phone Belmont 43.

SONS OF CANADA MILITARY 300, WEDnesday. Good prizes. Admission 25c.

WHIST DRIVE—ORANGE HALL, WEDnesday, 8.30. Good prizes. Admission 25 cents.

13 WANTED—MALE HELP

AUTO ENGINEERING—YOUNG MAN, PREpare yourself for future opportunities in this popular trade. Call and see our up-to-date system of practical tuition.
VICTORIA ENGINEERING INSTITUTE
755 Broughton St. Phone 853

APPLICATIONS FOR MAN AND WIFE (NO children) for position as steward and housekeeper are invited for the Cowichan County Club, Duncan, B.C. Apply immediately, Secretary of Club, Box 55, Duncan.

BOY, NOT OVER 12, WITH BICYCLE. Whittaker & Revercombe, Ltd., 843 Yates Street.

EARN $10 TO $25 A WEEK IN YOUR SPARE time at home writing showcards. No canvassing or soliciting. We instruct you and supply you with work. Write today. The Menhenitt Company, Limited, 24 Dominion Building, Toronto.

IN TWENTY YEARS

TWENTY years may be a long time, but twenty years from now will you be just drifting or will you be in a position to look after your family or in business for yourself? Now is the time to look ahead, to learn a trade with a future. Call 7858, or drop a line to the
INTERNATIONAL ENGINEERING SCHOOLS
910 View St. Phone 7858
The Successful School

WANTED—MAN TO BUY HALF INTEREST in auto painting and top works; good wages to man who can take cars of books and collections; $1,800 handles this. Box 9992, Colonist.

WANTED—RELIABLE MAN AS PARTNER in established real estate office, or salesman who knows values and is willing to work. Apply Box 98, Colonist, for particulars, civilian phone number.

WANTED—EXPERIENCED BOOKKEEPER for business house. State age and experience. Apply Box 78, Colonist.

WINTERBURN'S SCHOOL FOR ENGINEERS, marine, stationary, internal-combustion. 221 Central Building, Victoria.

14 WANTED—FEMALE HELP

EARN $10 TO $25 A WEEK IN YOUR SPARE time at home writing showcards. No canvassing or soliciting. We instruct you and supply you with work. Write today. The Menhenitt Company, Limited, 24 Dominion Building, Toronto.

GOVERNESS WANTED, TWO CHILDREN, girl nine, boy six; preferably English. P.N.E.U. Bourdillon, Sandwick Vicarage, Vancouver Island.

GIRL FOR GENERAL HOUSEWORK AND plain cooking; 3 in family. Phone 6356X.

LADY LIVING ALONE IN NICE COTTAGE will give rent free, two nice furnished rooms with use of kitchen, to one or two ladies for company evenings. Apply 2124 Clarke St.

MARCELLER. GOOD WAGES. STEADY position. Box 30, Colonist.

SHAMPOOING, MARCELLING, PAPER curling, curling, haircutting, manicuring, at reduced prices. Phone 3589. B.C. School of Hairdressing, second floor Hayward Bldg.

VICTORIA HAIRDRESSING COLLEGE. Most successful college in Victoria. Haircut, 35c; marcel, 35c. Expert instructors in all branches. Beauty culture. Terms. 114 Woolworth Bldg.

WANTED — EXPERIENCED CHILDREN'S nurse, to take complete charge of three-week-old baby. Give age, experience and references. Box 91, Colonist.

WANTED—A GOOD FANCY IRONER. APply Dominion Laundry, 1816 Oak Bay Avenue.

WANTED — WIDOW OR MIDDLE-AGED lady for housekeeper to widower with 2 children. Good home to right party. Box 70, Colonist.

15 TEACHERS WANTED

WANTED—MALE PRINCIPAL FOR NORTH Saanich Superior School; experienced, academic standing preferred. Applicants state experience and salary required. Also teacher for Div. II; salary $1,050. Applications will be received up to July 30, by A. Calvert, secretary, R.M.D. No 1, Sidney, B.C.

16 AGENTS WANTED

PORTRAIT AGENTS—WRITE FOR CATAlogue United Art, Ltd., 4 Brunswick, Toronto.

WANTED—ONE RELIABLE MAN IN EVERY town, merchant preferred, to take orders for best custom-made clothes in Canada. Highest commissions. Rex Tailoring Company, Limited, Toronto, 2.

17 SITUATIONS WANTED—MALE

BOY, 16½, WANTS WORK IN A GARAGE or repair shop, as apprentice; to learn trade more essential than wages. Phone 3937X3.

SHINGLING, ROOF WORK, PAINTING, kalsomining. Estimates free. Phone 886. Laycock.

SECRETARIAL — YOUNG ENGLISHMAN (Public School), shorthand-typist, desires post. Box 9161, Colonist.

WILLING BOY WANTS WORK. FIRST year's high school. Box 81, Colonist.

17A PAINTERS AND DECORATORS

DECORATING, PAPERHANGING, TINTING. First-class work. Moderate prices. Thomas Allan. Phone 4377Y.

J. BECKETT, PAINTING, PAPERHANGING, etc. Estimates given. Phone 9877L.

J. COMBER, PAINTING, PAPERHANGING and Kalsomining. Phone 6295L.

17C CARPENTERS AND CONTRACTORS

ALTERATIONS—ROOFS, REPAIRS, GARages and fences, built. Phone 8183L. 1707 Lee Avenue.

ALTERATIONS, BUNGALOWS, GARAGES, stores, roof repairs. Free estimate. K. P. Irvine. Phone 8162L.

ALTERATIONS, GARAGES, FENCES BUILT, roofs repaired. All work guaranteed. Phone 7358L1.

CARPENTER WORK, GARAGES, REPAIRS, alterations, fencing. Estimates free. Phone 8493L. Pollard.

IF YOU WANT A CARPENTER, PHONE Secretary of local union, 917.

SMITH, 4731R. STORE, OFFICE FITTER. Alterations, bungalows. Summer cottages, garages.

17E GARDENERS

GARDENER (ENGLISH), INSIDE AND OUT. Hickman. Cambria Rooms, Vancouver, B.C.

LAWNS CUT, HEDGES TRIMMED, BY hour or day. Phone 7284L.

18 SITUATIONS WANTED—FEMALE

CAPABLE MAID, ATTEND INVALID, PLAIN sewing. Box 53, Colonist.

EXPERIENCED HOUSE PARLORMAID, DISengaged, August. Box 87, Colonist.

PLAIN SEWING, MENDING, DARNING, person's home; 30c hour. Phone 7538X.

YOUNG GIRL WILL TAKE CARE OF children. Phone 5789L. References.

3 ENGLISH GIRLS, TRAINED, REQUIRE posts as children's nurses or governesses. Good references. Miss Nicholson, Y.W.C.A.

21 PERSONAL

A FOOD DIGESTOR AND DUST REMOVER, and enkylosis health beverage and tonic. 1036 Hillside Ave., Victoria, B.C.

CAN WE HELP YOU? IF YOU ARE LOOKing for a stenographer or position, our free employment service is at your disposal. United Typewriter Co., Ltd., 706 Fort Street. Phone 4798.

CORDOVA BAY STAGE (C. C. SMITH) leaves opposite St. James Hotel, Sundays and week days at 9.45, 11, 1.15, 3.45, 6.15, 8.15, 9.15, 9.30. Take the big green stage for comfortable riding. Get time table for return trips. Phone 8112.

IF YOUR WATCH DOES NOT GIVE SATISfaction, bring it to the "Watch Bench," Brown Block, Broad Street. Mainspring, $1; cleaning, $1. Work guaranteed. Opp. Spencer's.

MUSCLE STRAPPING, FACE MASSAGE, artistic hairdressing. Silhouette Beauty Shoppe, 745 Yates Street. Phone 3467.

MARCEL AND CURL, 50c; WATER WAVE, 50c; haircutting, 25c. The Society Beauty Parlor, 101-2 Ribbon-Bons Bldg. Phone 9246.

MARCELLING AND HAIRCUTTING IN your own home by experienced operator. Phone 4861R1.

SAFETY RAZORS RESHARPENED, 25c and 35c per dozen. China repaired. 738 Fort Street.

TENNIS LESSONS GIVEN TERMS REASONable. Further particulars Phone 8762Y.

22 TO EXCHANGE

FOR SALE OR WHAT HAVE YOU TO trade for 9 acres or 5 acres, on main road, near Victoria. Low taxes, clear title. Box 8982, Colonist.

22 TO EXCHANGE (Continued)

FOR EXCHANGE—AIREDALE, FOR SMALL house dog. Phone 7350R.

WILL EXCHANGE RESIDENTIAL REVenue-producing property at Toronto, valued up to $30,000, for Victoria property. For particulars apply Box 9886, Colonist.

WOULD YOU BE INTERESTED TO TRADE Vancouver Island acreage for good revenue-producing property in Calgary, or in good improved farm land in Alberta? If so, see us. Douglas Mackay & Co. (Victoria), Ltd., 1214 Broad St. Phone 817.

WILL TRADE 160 ACRES ALBERTA FARM land, also 1921 Baby Grand Chev., valued around $1,800, for good car near value. James Lyall, 135 Beechwood Ave., Victoria.

7-ROOMED BRICK HOUSE, 4 MINUTES from car, standing on two lots, 90x140, for house and acreage within a radius of 6 miles; orchard, full bearing; chicken house; furnace and concrete basement. Box 41, Colonist.

9½-ACRE FARM, SUITABLE FOR POULTRY, 2 9-mile circle, 3-room cottage, chicken house, earage, etc. Trade for home close in. F. P. Higgs, 208 Pemberton Bldg.

$2000 EQUITY DESIRABLE VICTORIA home. Want exchange, country property. Box 9188, Colonist.

23 EDUCATIONAL

B.C. DRAMATIC SCHOOL CLOSED FOR the Summer holidays.

COACHING, JUNIOR AND SENIOR MAtriculation, supplementals, honors. Phone 1766X.

COACHING FOR FRENCH AND LATIN, junior and senior, matriculation supplementals, by experienced graduate teacher. Phone 7653R.

COLLEGE GRADUATES. INTENSIVE courses. Special rates, students, etc., this month. New Era Business School. Phone 2803.

HOLIDAY HELPS FOR THE BACKWARD or ambitious. 301 B.C. Permanent Loan Building.

COACHING FOR MATRICULATION
SUPPLEMENTARY EXAMINATIONS
INDIVIDUAL instruction or private tuition. Classes begin August 1. Telephone 38 for appointment. Sprott-Shaw (Collegiate) School. Jas. H. Beatty, manager.

SUMMER SESSIONS
SPROTT-SHAW SCHOOL
JULY 4 TO SEPTEMBER 2. Short courses during Summer months. Fall term begins September 9. Telephone 38 for prospectus. Jas. H. Beatty, manager.

SPEEDWRITING
LEARN THIS EASY SYSTEM OF SHORThand in a few weeks' study. Summer classes now enrolling.
VICTORIA ENGINEERING INSTITUTE
Phone 853 755 Broughton St.

SUPPLEMENTALS. SUPPLEMENTALS.
J. J. McLoughlin. Phone 3534O

SHORTHAND SCHOOL, 1011 GOVERNMENT ST. Street. Business subjects; thorough tuition. E. A. McLachlan, principal. Phone 374.

SPROTT—SHAW SCHOOL — AFFILIATED with the Business Educators' Association of Canada. Courses include Commercial Secretarial, Collegiate, Preparatory, Radiotelegraphy. Day School. Night School. Telephone 38 for prospectus. Jas. H. Beatty, managing director.

TUITION, MATRIC, ETC., BY M.A., medalist. Moderate. J. J. McLoughlin. 3584O.

VICTORIA SCHOOL OF EXPRESSION. Principal, Mrs. Wilfrid Ord, L.T.C.L. Ph. us 4313Y.

24 MUSIC

BANJO, MANDOLIN, GUITAR AND ALL stringed instruments taught by W. G. Plowright, 1119 Broad Street. Phone 1853. Residence, 1111Y1. Hours, 1 to 9 p.m., except Saturdays.

UKULELE AND BANJUKE TAUGHT. SUCcess guaranteed. Phone 5010R. Mrs. B. Tully.

24A PIANO

HENRY McCLEARY, A.T.C.L. TEACHER. diploma, piano and singing. Phone 8211R.

24B VIOLIN

ERNEST SEMPLE, VIOLINIST AND teacher. Phones: Studio, 3647, and Res. 2199.

24C SINGING

EVA HART, SINGING AND VOICE PROduction; $8 monthly. Phone 7785R1.

25 DANCING

DANCING FOR BEGINNERS — HAMPTON Hall, Burnside, Fridays, 7.45. Fee for five lessons, $3.50.

VICTORIA STUDIO OF DANCING. Fletcher Building. Miss Parrington. Phone 6110, after 3.

28 DRESSMAKING

A STYLISH MODISTE. DESIGNER. RECently from Paris. Phone 5548L.

AN EXPERIENCED DRESSMAKER; WORK by the day. Phone 3730L.

AN EXPERIENCED DRESSMAKER. PHONE 4394R.

29 LOST AND FOUND

FOUND — PAIR GOLD-RIMMED SPECtacles. Owner may have same by paying for ad. at Colonist Ad Dept.

LOST—NEAR JUBILEE HOSPITAL, CHOCOlate Pomeranian, lately clipped. Phone 4185X.

LOST—SMALL FUR NECKPIECE, GREY and white, between C.P.R. Docks and Pemberton Bldg., or on road to Uplands cars. Reward. Box 107, Colonist.

LOST—ON SUNDAY, PAIR OF GLASSES (steel-rimmed) and case, between Jubilee Hospital and Davie St. Phone 2617L.

LOST—BUNCH OF KEYS, BETWEEN CORner of Fort and Richard and Clover Point. Reward. Phone 5979L.

LOST — TIEPIN, UNIQUE STONE, ON Douglas or Broad Streets, or Spencer's, between 3.30 and 4 o'clock Friday afternoon. Phone 7335Y. Reward.

LOST—IN THE COLWOOD DISTRICT, ON 13th—Jersey-Holstein heifer, 7 months old. Phone Belmont, 53W.

LOST—ROLL OF MONEY (VALUE $35), Woolworth's, Spencer's, or thereabouts. Reward. M. J. Kennedy, Balmoral Hotel. Phone 3790.

30 TIMBER

CROWN GRANT AND LICENSED TIMBER for sale. Cruisers' reports and estimates furnished, with topographical maps. Low brokers. Girdwood & Lewis, Ltd., 117-119 Pemberton Building.

RYAN, McINTOSH, HIBBERSON, BLAIR TIMBER CO., LTD., TIMBER CRUISERS, VALUATORS AND CONSULTING ENGINEERS. Timber for sale in large or small tracts. Crown grant or licence, in any part of the Province. 701-706 BELMONT HOUSE, VICTORIA.

31 MONEY TO LOAN

MONEY TO LOAN
ON IMPROVED REAL ESTATE SECURITY
AT CURRENT RATE OF INTEREST
SWINERTON & MUSGRAVE, LTD.
840 FORT STREET

AGREEMENTS FOR SALE AND MORTgages purchased. Money to loan. Foot & Maher, Barristers, Bank of Nova Scotia Building, Victoria.

MONEY TO LOAN ON RESIDENTIAL, farm and business property at current rates of interest. Amounts ranging from $250 upwards. P. R. Brown & Sons, Ltd., 1112 Broad St. Phone 1078.

MORTGAGE MONEY
On Improved City and District Property at Lowest Rates
HEISTERMAN, FORMAN & CO.
609 View Street Phone 36

MONEY TO LOAN ON FIRST MORTGAGES

WE have money in hand to loan on First Mortgages at 7½% and 8%.
See our Mortgage Department for further information.

PEMBERTON & SON
625 Fort Street Victoria, B.C.
78—Phone—388

MONEY TO LOAN. N. W. SPINKS, barrister, etc., 231 Pemberton Bldg. Ph. 367.

38 TO RENT—MISCELLANEOUS

FOR RENT—VACANT LOT, 50 x 100. ON Government Street. Good factory site or garage corner. Would consider a ground rental. Apply to D. Fraser, Colonist Office.

Double Service in Want Ads

You can telephone your answers as well as your classified advertisements to The Colonist. Readers are often interested in Want Advertisements that do not carry the names or addresses of advertisers, but a Colonist box number. For the accommodation of those readers who find it inconvenient to write an answer, and to serve the advertiser better, we will take replies to Box Numbers over the telephone.

The Colonist Service is available from 8 a.m. to 10 p.m., excepting Sundays. Phone 11.

37 MISCELLANEOUS

ALL YOUR TRASH WILL BRING YOU cash, such as rags, bottles; also tools, stoves, furniture, or anything else. We call anywhere and pay best prices. Phone 6184.

SHAWNIGAN LAKE FREIGHT. PHONE 7553X.

SAFETY RAZOR BLADES RESHARPENED. Single edge, 35c; double edge, 35c per doz. Peden Brothers, 1410 Douglas. Phone 817.

SAWS, ALL KINDS, FILED, SET, GUMMED, etc. Phone W. Emery, 1597 Gladstone Ave.

40 FOR SALE—MISCELLANEOUS

40D FURNITURE

FUMED OAK DINING SET ..... $ 58.00
FUMED OAK MORRIS CHAIR 11.50
WRITING DESKS 8.50
MAHOGANY DINING SET 75.00
BRITISH FURNITURE MART
743-747 Fort Street

AN OAK DINING SUITE, COMPRISING buffet, eight feet extension table, and full set leather-seat diners, all for $89. British Furniture Mart, 743-747 Fort Street.

BOX COUCH, SPIRAL SPRINGS, UP IN cretonne, in good order, only $7.50. Island Exchange, 739 Fort Street.

BARGAIN — ENGLISH F.O. BEDROOM suite, including full-length mirrored wardrobe, only $85. Oddy's, 1613 Douglas Street.

BARGAIN — F.O. SECRETARY, WITH 3 drawers, as new, only $14.50. Oddy's, 1613 Douglas Street.

EXCELLENT WHITE ENAMELED REFRIGerator, $19. British Furniture Mart, 743-747 Fort St.

ENGLISH BUREAU, 3 DRAWERS, LARGE 3 bevelled mirror, good condition, only $14.50. Island Exchange, 739 Fort Street.

IVORY DRESSING TABLE AND BENCH, triple mirrors; snap, $27.50. Island Exchange, 739 Fort Street.

MUSIC CABINET, MAHOGANY, LIKE NEW; bargain, $14.50. Island Exchange, 739 Fort Street.

JULY CARPET SALE EXTRAORDINARY—Island Window & Carpet Cleaning Co., 817 Fort. Phone 1815. Between Quadra and Vancouver. W. H. Hughes.

REFRIGERATOR, SOLID OAK, ENAMELLED lined, cost new $150; in A1 order, a snap, $50. Island Exchange, 739 Fort Street.

SMALL, SOLID WALNUT BUFFET, GOOD condition; real bargain, $17.50. Hillside Furniture Mart (Corner Prior).

SNAP—MASSIVE F.O. ARM CHAIR AND DISarded clothing, with solid leather spring seats; just as new; only $35 pair. Oddy's, 1613 Douglas Street.

VERY FINE OAK CHIFFONIER, WITH 3 bevelled mirror; as new; bargain, $30. Hillside Furniture Mart.

WARDROBE, STRONGLY MADE, WITH drawer at bottom; panel doors; a good buy, $17.50. Island Exchange, 739 Fort Street.

WE SELL TO SATISFY
British Furniture Mart 743-747 Fort St.

40E MUSICAL INSTRUMENTS

AS NEW—LONG MODEL CONN WONDER 3 cornet and case, $65; 'cello, $75; cream, $18; banjo, $7.50. Hickline, 761 Pandora.

CABINET GRAMOPHONE AND TWENTY 3 records, $45. British Furniture Mart, 743-747 Fort St.

40F RADIO

5-TUBE ATWATER-KENT FOR SALE, COMplete with Amplion loud speaker; bargain. Apply 3258 Alder Street.

40K BICYCLES AND MOTORCYCLES

BICYCLES, $7.50 TO $27.50. VICTORY Cycle Works, 591 Johnson Street.

IT PAYS TO RIDE—GET A PERFECT bicycle. Sold on terms, $5 monthly. Peden Brothers, 1410 Douglas. Phone 817.

LADY'S "PERFECT" BICYCLE NEARLY new, $35 cash. Phone 3687.

1917 INDIAN, IN GOOD SHAPE, $85; also 1920 Excelsior, new tires, etc., $100. See them and try them. R. Shanks & Sons, 918 Fort St.

40L STOVES AND RANGES

A FOUR-HOLE GUERNEY-OXFORD GAS range for sale; good oven. 403 Quebec Street.

FAWCETT RANGE, HIGH OVEN, SOUTHall, Stove Exchange, 753 Fort.

MOVING? PHONE 3162 OR 1639. WE disconnect and connect your range. Carter's Stove Store, 933 Fort St.

MONARCH RANGE, SIX-HOLE, GOOD 3 condition, $40. Heater, pipes, washstands, toilet sets, screens, sealers, etc. This week only at 1605 Bank St.

RANGES REPAIRED AND FURNACES overhauled, July and August, at special prices. B.C. Hardware, 718 Fort Street.

RANGE SNAPS—8 REBUILT AND GUARAnteed. B.C. Hardware, 718 Fort St.

STOVES AND RANGES, MANY MAKES. We repair and install coils, waterfronts, parts, boilers, etc. Southall's Stove Exchange, 753 Fort St. Phone 4239.

40M GOAT DAIRIES

GOAT'S MILK, 10c PINT; CREAM, 25c half pint. Tyler's Goat Dairy. 3586R3.

40X MISCELLANEOUS

A MULTIGRAPH EQUIPMENT. BARGAIN for $110 cash, or $120 on terms to responsible party. There is double the amount of type that usually comes with new machine, making it possible to do two-page work. Apply 34 Winch Bldg., City.

ALL MAKES SEWING MACHINES AND phonographs repaired. 718 Yates. Phone 633.

AER-MOTOR ENGINE FOR PUMPING. Hinton, Deep Cove.

BABY CARRIAGE WORKS, 948 PORT ST. Phone 4615R. English bureles from $30. Best selection in town. We make and repair.

BOOKS! BOOKS! BOOKS! THOUSANDS TO select from at British Furniture Mart, 743-747 Fort Street.

BURROUGHS ADDING MACHINE, IN first-class condition; cost $315, will take $150 cash. Can be seen at 643 Yates Street.

Estd. 1908 Oldest Adv. Agency in B.C.

"Advertising is to business as steam is to machinery."

WE QUOTE
LOW PRICES
FOR GOOD WORK

such as
circular
postcards,
circular
letters,
club
invites,
programmes,
ruled
forms,
mail
advertising,
mailing
lists,
addressing,
folding
and
enclosing,
writing
and
displaying
newspaper
ads., and
all
classes
of
legitimate
advertising.

NEWTON
ADVERTISING
AGENCY

Advertisement Writers and Advertising Contractors
Multigraph and Mimeograph Circular Letters and Postcards. Addressing. Mailing.
Rates Quoted on Local, Dominion and Foreign Publications
Suite 24, Winch Bldg. Phone 1915

40 FOR SALE—MISCELLANEOUS (Continued)

CLAY FREE FOR HAULING. PHONE 6231L.

ELECTRIC FIXTURES. WE BOTH LOSE if you do not see our values. Repairs to cutlery, irons, heaters, etc. Percolators, $6.75; teapots, $4.25; iron cords, $1. Fox & Mainwaring, 818 Fort St.

ELECTRIC WASHING MACHINE (USED), $80; payments, $4.75 month. 718 Yates. Phone 633.

FINE REFRIGERATOR, ENAMEL LINED, almost new, cost $40; snap, $20. Hillside Furniture Mart, corner Prior.

FOR SALE AT MUTRIE'S SHOE STORE—Electrical fixtures, store fixtures and an adding machine.

FOR SALE—OAT HAY, $25 A TON. APPLY 3285 Harriet Road.

FOR SALE—B.S.A. TARGET RIFLE, 22-cal., $15; Holner accordion, 3-row, $17.50; German field glass, $13.50; violin and bow, $6.75; set of boxing gloves, $6; field glasses, $6.75; gramophone, $7.50; 10-in. double record, 20c; two-cell flashlight, 85c; late style shell glasses to fit any sight, $3.75; gold-filled spectacles, $1.75; outer tires, new, $1.45; inner tubes, new, 85c; bicycles, $7.50 and $9.75. Jacob Aaronson's New and Second-Hand Store, 581 Johnson St., four doors below Government St. Phone 735.

FOR SALE—THREE ACRES OF STANDING wheat. Apply Sharps, Prospect Lake Road.

GOAT'S milk delivered in Oak Bay and district. C. H. Towle. Phone 7407X3.

MALLEABLE & STEEL RANGE, $2 PER WEEK. Phone 4689. 713 Pandora removed from 1424 Douglas Street.

PURE LOGAN JUICE FOR SALE. FOR wine or jelly making. P. G. Brown, Glanford Ave., R.R. 2, Victoria, or Stall 37, Public Market.

THREE USED SINGER MACHINES. A. E. Taylor & Co., 719 Yates.

WINE KEGS, RUM OR SPIRIT CASKS, all sizes and prices. Wilkinson, 241 Gorge, and City Market.

WHEEL CHAIR FOR SALE. 3131 IDA ST.

50-FT. FISHING BOAT, 5-H.P. ENGINE, $150. Or will trade for small car. C. B. Schrieber, R.R. 2, Victoria.

5-FT. CAST IRON ENAMEL BATHS, COMplete, $42.50. G. F. Cooper, plumber, 1025 Summit Ave. Phone 2179.

3 POUNDS OF SCOTCH AND BUDWEISER malt, ¼ lb. hops, 3 lbs. Demerara sugar, yeast cake—all for $1, delivered anywhere. Hill's Grocery. Phone 137 or 138.

46 WANTED MISCELLANEOUS

VICTORIA JUNK AGENCY CO.
1316 Wharf St. Phone 1336
Largest buyers of metals, sacks, iron, rags, bottles, pipe, machinery, tools and furniture. Phone calls promptly attended to anywhere.

ABSOLUTELY BEST PRICES PAID FOR cast iron, metals, sacks, boots, underwear, setlers silver, china, etc. Mrs. Jowitt, 321 Fort Street. Phone 3184.

ABSOLUTELY HIGHEST PRICES PAID FOR rags, bottles, tools, pipes, machinery, anything you wish to dispose of. We call anywhere, any time. Phone 8185.

ABSOLUTELY BEST CASH PRICES PAID for ladies, gentlemen's and children's good class DISCARDED CLOTHING. Phone 3643, or call Mrs. Wardale, 1802 Douglas Street.

BEST PRICES PAID FOR GOOD CLASS of furniture, carpets, ranges, silverware and glassware. Phone 3653.

DON'T HESITATE—PHONE 2480 IF YOU have any furniture you wish to dispose of. Our representative will call and offer current prices. Island Exchange, 739 Fort Street.

GET CASH FOR YOUR MEN'S DISarded clothing, boots, underwear, etc.; also ladies' furs, fur coats. Economy Wardrobe, 609 Fort St. Phone 3456.

HIGHEST CASH PRICES PAID FOR OLD gold, silver, antique jewelry, silverware, diamonds, etc. J. Rose, 1013 Government St.

PHONE 401—WE BUY GOOD DISCARDED clothing, household linens, china, silverware, jewelry. Best prices paid. We call. Shaw & Co., 735 Fort Street.

PHONE 8186—WE PAY BEST PRICES FOR bottles, rags, tools, stoves, furniture or anything else you wish to dispose of. We call anywhere, any time. Try us.

RAGS, BOTTLES, SACKS, OLD CLOTHES, junk, etc.; basements cleaned. Phone 8715L.

WANTED—FISHING ROD IN GOOD CONdition, complete with reel and tackle. Must be cheap. Apply Box 7294, Colonist.

WANTED—USED LAWN MOWER IN TRADE for new. Carver, 728 Fort.

WANTED—FIR STAVE BOLTS. FOR PARticulars write Canadian Western Cooperage, Ltd., Victoria, B.C.

WANTED—OLD BICYCLES AND PARTS, 641 Johnson Street. Phone 788.

WANTED — STAMPS, CANADIAN, OLD provinces. D. Lowerson, 1014 Minor, Seattle.

$5000 IN GOLD WANTED. I BEGLEAN a lot of gold and silver in my jewelry business. Bring in your old watches, jewelry, diamonds and antique silverware and solid silver, and I will make you a generous allowance for other goods, or pay cash. W. H. Wilkerson, Jeweler, 1210 Douglas Street.

47 ROOM AND BOARD

48L COMFORTABLE ROOM WITH BOARD, walking distance, private home. Phone 8701L.

AT 615 VANCOUVER—FIRST-CLASS ROOM and board. Central. Reasonable. Phone 1231Y.

AT TANJORE LODGE, 940 FAIRFIELD Road—Furnished rooms; board optional.

BERDEEN Hotel, 941 McClure—Transients and residential; central. Garden. Running water in rooms. Reasonable rates. Tel. 7050.

THE SOUTHGATE—select room and board, close to car, city. Phone 8878L.

48 ROOM AND BOARD WANTED

HIGH SCHOOL GIRL WANTS HOME IN reputable family for coming year; part payments for part services. Box 6, Colonist.

YOUNG WIDOW WITH LITTLE DAUGHTER would like accommodation as paying guest in refined home. Box 8875, Colonist.

49 FURNISHED ROOMS TO RENT

CECIL HOTEL
1322 BLANSHARD STREET
BRIGHT, comfortable modern rooms at reasonable rates. Phone 1819G.

COSY rooms. Housekeeping rooms. Suites. Modern, central, elevator. Rita Hotel, 718 Fort Street. Phone 81.

HOTEL BRUNSWICK—Under new management. Clean, comfortable rooms, $3 week and up. Housekeeping rooms. Douglas and Yates. Phone 8974.

DEVONSHIRE House Ladies' residence, housekeeping. 732 Fort Street.

LOVELY HOME. LARGE GROUNDS. Reasonable, near Oak Bay car. 948 Bank Street. Phone 2438Y.

WILL GIVE FURNISHED ROOM IN EXchange for some light work. 2344 Blanshard Street.

51 HOUSEKEEPING ROOMS TO RENT

AT 233 MENZIES—FURNISHED HOUSEkeeping rooms, gas; reasonable rent. Phone 5095L.

AT 731 VANCOUVER STREET—RENOVATED throughout; bus housekeeping rooms from $3.50 per week.

A FURNISHED HOUSEKEEPING ROOM, $3.50 week, gas and every convenience. 734 Humboldt.

BRIGHT HOUSEKEEPING OR SLEEPINGrooms, by day or week; beautiful garden, 3 blocks from Hudson's Bay; rates very reasonable. Phone 7750R.

BRIGHTON LODGE, 1148 ROCKLAND AVE. Comfortable housekeeping rooms. Phone 8971L. Mrs. Whitby.

BEVERLEY HOTEL APARTMENTS, 734 Yates St. Tourists and shoppers! No need to look further. We can give you bedrooms, housekeeping rooms and suites, nicely furnished; hot water, gas, light; elevator. Managed by Jas. A. Griffith. Phone 2983.

51 HOUSEKEEPING ROOMS TO RENT (Continued)

BLACKPOOL LODGE—MRS. POTTER, 819 Dallas, facing sea. Comfortable, reasonable.

CORNER OF BELLEVILLE AND OSWEGO Streets — Two comfortably furnished housekeeping rooms; gas available. Phone 7315R.

CLEAN FURNISHED OR UNFURNISHED rooms, cabins, flats; $7 month up. 1634 Hillside.

DELHI HOTEL — HOUSEKEEPING AND single rooms, 817 Yates Street. Mrs. Sheldon.

LIGHT HOUSEKEEPING ROOM, CLOSE TO the sea and car. 1814 Fairwood Avenue.

$12—THREE FURNISHED HOUSEKEEPING rooms, garage. Apply 1035 Pandora. 3315L.

516 MICHIGAN ST.—CLEAN, COMFORTable housekeeping rooms. Terms moderate.

51A FURNISHED

APPLY 819 VANCOUVER, OPPOSITE Memorial Hall—Su

A Mart for Busy Readers--House and Business Property for Sale and Exchange

65 AUTOMOBILES (Continued)

AUTOS AND PARTS AT JUNKIE'S, 937 View St.—Axles, generators, starters, gears, manifolds, wheels, batteries, carburetors, vacuum tanks, tires, tubes and rims. Engines from $35 up. Truck parts for 2-ton Giant, Republic, Federal, Maxwell, Commerce, 2-ton worm rear-ends. Solid tires and wheels. Car snaps: Cadillac 8 chassis, $300; Cadillac, 4-pass., model 57, $750; Cadillac, model 59, sedan enclosure, 7-pass., new paint, tires, etc., $1,250; Cadillac 8, model 55, $500; Buick 4, model 35, $125; Gray-Dort, new tires, $125; Overland roadster, model 25-4, $135.

A 6 NEW STUTZ "2" SAFETY CHASSIS, 5-passenger sedan. Owner would sell cheap. Good reason for disposal. No dealers. Phone 1186.

CHEV. LIGHT DELIVERY: STARTER, GOOD rubber, good running order, new top, licence paid: $100. Hillside Furniture Mart, corner Prior.

FOR SALE—16-PASSENGER CLOSED CAR, suitable for bus or stage; $400. Apply Box 56, Colonist.

FOR SALE—BEST EQUIPPED FORD TRUCK in Victoria. Apply 630 Johnson St.

FOR SALE—1924 CHEVROLET TOURING, with disc clutch, just overhauled and newly painted $350. Overland "90" roadster, with good tires, price $60. 1923 Ford roadster, in fine shape, and newly painted $150. Cash or terms. Shrubourne Garage. Phone 433.

FOR Sale—1921 Ford delivery. A snap for cash. Phone 270. Louis Nelson's Garage.

FEDERAL trucks. Cameron Motor Co., local distributors, 844 Fort St. Phone 4652.

OVERLAND, LATE 1923, A1 MECHANICALLY; new top. Phone 7301Y.

PARTS YOU NEED AT PRICES YOU CAN afford. Cut-Rate Auto Parts, 941 View Street. Phone 838.

PAIGE SEDAN, 1927, FOR SALE. PRACTICALLY new; owner leaving Victoria. Phone 634R or 1710.

SNAP—1924 MODEL 9-CYLINDER TOURING car, all in good condition, $375. Would consider trade for small coupe or roadster. Box 5553, Colonist.

SAVE $200 ON THIS CAR FOR CASH. 1927 new Chevrolet touring, only run around town. Don't miss this if you want a car. Price $775. Louis Nelson's Garage.

USED tires for sale, all sizes—tubes and tube repairing and retreading. Douglas Tire Shop, 2421 Douglas Street. Phone 2241.

ASTONISHINGLY LOW PRICES
EASY TERMS

FORD TOURING, 1923, new Opea finish, very fine mechanical condition $225
FORD SEDAN, 1923, refinished, and very nice, indeed $295
McLAUGHLIN MASTER SIX, fair condition, and a bargain $295
STUDEBAKER SPECIAL TOURING, 1921, refinished and in very nice condition; a bargain, all right $335
CHEVROLET COACH, 1927, like new, fully equipped; the most beautiful Chevrolet in Chevrolet history. Save money $895

A. W. CARTER, LIMITED
Hudson Super-Six and Essex Super-Six
615 Courtney St. Phone 849

ESSEX SIX COACH, 1926 model, original tires and paint, fully equipped $875
STAR SIX COACH, 1926 model, run less than 4,000 miles, just like new $1050
FORD COUPE, 1924 model, equipped with water pump, Atwater Kent ignition, Stromberg carburetor, etc. $425
FORD COUPE, good running order $175
1926 CHEV. TOURING, original paint, and 3 new tires $675
CHANDLER SIX COUPE, 1927 model. This car cost $1,650. Reduced to $1175
1926 FORD TOURING car. Reduced to $425

EVE BROS., LIMITED
Distributors for Paige, Jewett and Chandler
Phone 3552

AN H. A. DAVIE, LTD., USED CAR IS A SAFE INVESTMENT. YOU GET EXACTLY WHAT YOU ARE TOLD YOU WILL GET, AND THAT MEANS A LOT

McLAUGHLIN-BUICK MASTER SIX SEDAN. A 1925 that has had exceptional cares and is in beautiful condition. Complete equipment, including bumpers, seat covers, etc. Recently fitted with new battery, tubes and tires $1500
McLAUGHLIN-BUICK SPECIAL SIX SEDAN. A 1926, in beautiful condition. Equipped with stop-light, bumpers, etc. Covered by our guarantee $1450
McLAUGHLIN-BUICK MASTER SIX TOURING. A great car for the money. Splendid condition, complete equipment. Covered by our guarantee $450
JEWETT COACH. A 1926, with complete equipment, all in first-class condition and covered by our guarantee $1100
FORD TOURING. Equipped with shock-absorbers, foot accelerator, etc. First class, inside and out. Covered by our guarantee $330

OTHERS—REASONABLE TERMS

H. A. DAVIE, LIMITED
McLAUGHLIN-BUICK AGENCY
860 YATES STREET PHONE 4900
OPEN EVENINGS

JAMESON MOTORS, LTD.

Our used cars are always guaranteed in good condition and our prices are lower than elsewhere.

McLAUGHLIN SPECIAL SIX 4-DOOR SEDAN, 1926-27 model, runs and looks like new $1595
HUDSON SUPER-SIX SEVEN-PASSENGER TOURING, like new $945
McLAUGHLIN MASTER FOUR. This car has been very little used, privately, and is positively like new, with 2 new $495 tires. See this at .....
FORD, small Delivery, in good running order $45

Open Evenings
JAMESON MOTORS, LTD.
740 Broughton St. Phone 2246

TWO SPECIAL BARGAINS
1926 PONTIAC COACH, with new car guarantee, only run a few miles and looks like new $1050
1926 FORD COUPE, in absolutely perfect condition. Compare this price with the list, then try it out $495
McRAE, MELDRAM MOTORS, LTD.
Phone 1693 923 Yates Street
Oakland and Pontiac

DEPENDABLE
1925 GRAHAM BROTHERS 1½-TON TRUCK, 152-inch wheelbase, equipped with 32 x 6 pneumatic tires all 'round. The motor and whole truck has just been thoroughly overhauled and repainted, and would make a fast job for passenger or freight hauling. Made by the world's largest builder of motor trucks. Demonstration ..... $1250 gladly arranged.
A. F. HUMPHRIES MOTORS, LTD.
Phone 479 925 Yates Street

$500—1925 STAR SPECIAL TOURING, bumper, windshield wings, automatic windshield wiper, spotlight, spare tire. Phone 4613X3

1923 24 WILLYS-KNIGHT SEDAN, JUST out of paint shop, a bargain. Hudson super-six sedan. Ford light delivery, $135; good rubber. 1-ton truck, $50. 3-ton Packard, 1921. 2½-ton Garford, 1923. 3-ton trailer, $300. 2 solid tires, 24x8. Just like new, $150. 2 32x4, $65. Solid tires and wheels for trucks and trailers.

CLARKE'S GARAGE
931 View St.

1926 FORD TOURING, PRIVATELY used, A1 shape, 3 balloon tires and extras. Snap, $475 cash. Box 55, Colonist.

1927 DODGE TOURING FOR SALE. IN first-class condition. Will give terms to responsible person. Price $450. Can be seen between 5 and 6 p.m. 989 Victoria Avenue.

1923 FORD ROADSTER, IN PERFECT condition, shock-absorbers, new battery. Snap for quick sale. Phone 7909Y2, or Box 95, Colonist.

65 AUTOMOBILES (Continued)

USED CAR SNAPS

McLAUGHLIN Master "6" Touring, in beautiful condition. The tires are almost new, and the car looks and runs like new. Price $595
DODGE Touring, in A1 running order, good tires, with a new spare $195
FORD Coupe, looks and runs real smart, balloon tires and lots of accessories $395
McLAUGHLIN "6" Touring. Owner has gone South and instructed us to sell it at $95
LEXINGTON Sport Touring, has good tires, good paint and runs fine $295
CHEVROLET Superior, 1924, in splendid order $395
STUDEBAKER Special "6" Touring. A real good family car at a snap $295
FORD Touring, runs fine, all it needs is a little paint, etc. Full price $25

Easy Terms Arranged
MASTERS MOTOR CO., LTD.
Oldsmobile Dealers
915 Yates St., cor. of Quadra Phone 372

THERE IS NO SUBSTITUTE FOR QUALITY. OUR RECONDITIONED CARS REPRESENT THE HIGHEST QUALITY BECAUSE EXPERT WORKMANSHIP, NEW GENUINE FORD PARTS AND LACQUER FINISH ARE ALL USED IN THE RECONDITIONING OF OUR CARS. 457 VICTORIANS HAVE PURCHASED GUARANTEED USED CARS FROM US THIS YEAR

TOURING CAR, self-starter, to go for $80
1925 COUPE, sass brush lacquer finish; perfect running order; for $440
TUDOR SEDAN; perfect mechanical condition; double shock absorbers; good finish; for $280
LIGHT DELIVERY, good running order, for $90
1923 CANOPY-TOP LIGHT DELIVERY, fitted with screen sides and curtains. Now $210
1923 TRUCK, with self-starter; overhauled, fitted with brand new all-steel platform and stake side body $280
1926 COUPE, run 4,000 miles; balloon tires; in perfect condition; for $525

NATIONAL MOTOR COMPANY, LTD.
831 Yates Street Phone 4900

TEN-DAY USED CAR SALE
OFFERS THE BEST VALUES
IN TOWN

NO matter how much or how little you wish to pay for a used car, you will find that you can do better here during this sale. It is a stock-clearing event and prices of more than fifty used cars are drastically reduced.

McLAUGHLIN '26 SEDAN $1950
NASH '26 SEDAN $1950
STUDEBAKER '27 COUPE $1950
McLAUGHLIN '26 SEDAN $1550
McLAUGHLIN '24 SEDAN $1200
FORD '26 SEDAN $650
FORD '26 TOURING $550
CHEVROLET '24 TOURING $450
JEWETT '24 TOURING $825
FORD '24 TOURING $330
FORD '23 DELIVERY $150

OPEN EVENINGS

BEGG MOTOR CO., LTD
YATES AT QUADRA ST.

REALIZING
That we must continually retain buyers, our belief is that the man who comes to us for a USED CAR is looking for SOUND VALUE AND SATISFACTORY SERVICE. WE TRY TO SEE THAT HE GETS BOTH.

FORD TOURING, 1924 ..... $295
STUDEBAKER TOURING for $700
FORD COUPE, 1926, Rucksell $650
JEWETT SEDAN DE LUXE, Model 1925 ..... $1550
OVERLAND 91, Sports model, 1926 ..... $425
OVERLAND 91 TOURING for $385
WILLYS-KNIGHT TOURING for $685
McLAUGHLIN-BUICK for $125

PLIMLEY'S USED CAR STORE
Broughton Street Yates Street
Phone 697 Phone 116

$75 FORD ROADSTER, A1 CONDITION. Phone 6285Y

69 BUSINESS OPPORTUNITIES

69A AGENTS' OFFERINGS

A COMPLETE LIST OF BUSINESSES FOR SALE from $1,000 up; also large and small apartments and rooming houses showing good returns.

PEMBERTON & SON
625 Fort St. Phone 355

BUSINESS PROPERTIES
WE ARE SPECIALISTS IN THIS CLASS OF PROPERTY. Our lists are complete. We have close-in, high-class INCOME-PRODUCING properties showing 7% NET, with splendid speculative values.
Full particulars on request.
WE ADVISE TO BUY NOW
PEMBERTON & SON

A CLOSE-IN GREENHOUSE PROPERTY, with all necessary buildings, including seven-room house, and 2½ acres of land. For particulars see J. N. Holland, 308 Pemberton Block.

SEVERAL PROFITABLE SMALL BUSINESSES for sale. Andrews Realty. Phone 2736.

69B RETAIL STORES

ANGELUS LUNCHROOM AND CIGAR Stand. Must sell. 802½ Government St.

DELICATESSEN AND HOME COOKING; good location; fine store. Reasonable price. 843 Fort Street.

ONE OF THE BEST CONFECTIONERY stores in the city, on busy street. Stock and fixtures. Lease three years to run. 1495. The City Brokerage (A. T. Abbey, Mgr.), 638 View Street. Phone 812.

VANCOUVER, GOOD LOCATION, TURNOVER $20,000. Good living apartments, and long lease. Further particulars. R. Stinson, 809 Moss St., Victoria.

69D RESTAURANTS

FOR SALE—SMALL RESTAURANT, DOING good business. Cheap for spot cash. Box 46, Colonist.

69C HOTELS, APARTMENTS, ROOMING HOUSES

HOTELS, CAFES, FOR DISPOSAL.
EXCLUSIVE LISTINGS
FROM $1,500 TO $25,000
PATTERSON REALTY
633 YATES

69 BUSINESS OPPORTUNITIES (Continued)

ONE OF THE BIGGEST SNAPS EVER OFFERED IN VICTORIA

THE TRUTCH STREET APARTMENTS—If you are looking for a new choice investment, here is a splendid revenue producer, situate on one of Fairfield's best streets. We do not believe there is a better buy in Victoria at the price offered of $4,750. Terms can be arranged. No telephone information.

CARLIN REALTY CO.
Exclusive Agents 311 Jones Bldg.

$13,000—SELECT APARTMENT HOME, close in, fully and well furnished, hot water heat, modern appliances, gas. One-half cash.
$3000—SPLENDID 5-ROOM BUNGALOW, modern. Large lot, beautiful garden. Just outside city limits. One-third cash. We have splendid buys. New listings appreciated.
ARTHUR E. HAYNES, LTD.
725 Fort Street

69X MISCELLANEOUS

ARE YOU INTERESTED IN THE PILCHARD industry on west coast of Vancouver Island? If so, let us talk this over with you. Douglas Mackay & Co. (Victoria), Ltd., 1214 Broad St. Phone 317.

HAVE $2,500 TO INVEST AND SERVICES at fair wage. Any offers? Box 102, Colonist.

IRONWORK BUSINESS, GOOD EQUIPMENT, including trip hammer and welding outfit. Shop doing good business. Phone 1488.

WANTED—A GENTLEMAN TO TAKE PART interest in a small farm (chickens, pigs, etc.); no heavy work; lovely health resort in Saanich; good home; highly respectable family. Postoffice Box 504, Victoria.

STORES, OFFICES, HALL AND ROOMS

WE have best selections in city to rent. Stores on Yates, View, Government and Douglas Streets. Beautiful hall, 40x84 feet, solid oak floor, and all modern conveniences, two fine elevators. Don't hesitate to phone 1462. It is a pleasure to us to show you these fine places.
THE GRIFFITH COMPANY Arcade Bldg.

$1600 — WELL-LOCATED WAREHOUSE or factory building, of solid brick, substantial construction and sound condition. A snap at above price. F. P. Hiess, 208 Pemberton Bldg.

70 BOATS AND LAUNCHES

A. RMSTRONG BROS.—Marine work, expert machinists. 134 Kingston Street. Phone 7434.

EVINRUDE ENGINE, IN GOOD RUNNING order. Hinton, Deep Cove.

FOR Sale—Jap model trolling boat, 22ft x 10-h.p. Frisbie engine; price $575. Apply S. Fairclough, Cool Island, via Sidney.

FOR SALE—EVINRUDE OUTBOARD ENGINE, just overhauled. 919 Yates Street.

FOR SALE—PONTIAC SIX-CLINDER ENGINE, suitable for launch. Phone 3392.

21-FT. MOTOR LAUNCH, THOROUGHLY overhauled; speed 9 miles per hour. Honestly worth the money, $150 (lowest). Jones, 937 Fort Street.

30-FOOT SLOOP, 3 SUITS OF SAILS, ONE 3-brand new, 5-h.p. Kastberg, very fast; also an excellent sea boat. E. B. Marvin & Co., Johnson Street.

21-FT. LAUNCH, COMPLETE WITH ENGINE and sail. Will trade for small car or sell for cash. Box 8183, Colonist.

LAUNCHES FOR SALE

1—22 FT., cabin forward, large cockpit; 6-h.p. Fairbanks 4-cycle engine, in perfect order. Price $400.
1—22-FT. OPEN LAUNCH, 6-h.p. Fairbanks engine, cedar hull, A1 condition; $200.
Also V-bottomed 12-ft. boat, with inboard Evinrude motor, $100.
And rowboats, 10 and 12 ft.
E. B. ANDROS, Tod Inlet P.O., B.C.
Tel. Keating 48R

11-FT BOAT FOR SALE. 123 NIAGARA Street, near Dallas Road. 336.

21-FT SEAWORTHY LAUNCH, IN GOOD shape, complete with engine and sail, $125. Phone 6512Y.

71 BUSINESS DIRECTORY

AUTO RADIATORS AND FENDERS

AUTO RADIATOR AND FENDER SPECIALISTS. Workmanship that cannot be excelled.
BUROZZES BROS.
1300 Quadra Street Phone 2387

BATHS

CRYSTAL GARDEN—SEA WATER BATHLine; hot sea water and Turkish baths. Phone 2297.

BRICK AND CEMENT

CHIMNEYS, MANTELS, BOILER WORK, cement work. Horspool, 363 Davida Ave., Gorge.

BUILDERS AND CARPENTERS

ANYTHING IN BUILDING OR REPAIRS. Phone 1792. Roofing a specialty. T. Thirkell.

CARPET CLEANING

ISLAND WINDOW AND CARPET CLEANING Co., 817 Fort St. Phone 3612. W. H. Hughes, proprietor. Hamilton-Beach and Shampoo systems. Repairs, alterations, etc. Vacuums for rent.

DYEING

YOUR VERY BEST RUGS — YOU'RE afraid to send Oriental rugs to the cleaners. Why, there's nothing to be afraid of when you send them to the City Dye Works, because they will come back to you like new; absolutely unharmed. Telephone 72.

ENGRAVING

GENERAL ENGRAVING, STENCIL CUTTER and seal engraver. Geo. Crowther, Green Block, 1316 Broad Street, opposite Colonist.

EMBOSSED STATIONERY

PRIVATE STATIONERY EMBOSSED IN any design or color. The Colonist Commercial Printing Department. Phone 167.

FIRE INSURANCE

J. R. SAUNDERS, HOUSES, FURNITURE and Contents. 1003 Langley Street. Phone 3179.

DRYGOODS—WHOLESALE

WHOLESALE DRYGOODS—TURNER, BEETON & Co., Ltd., wholesale drygoods importers and manufacturers. Men's furnishings, tents, "Big Horn" Brand Shirts, Overalls. Mail orders attended to.

EXPRESS AND TEAMING

ATTENTION, PLEASE! USE STOCKER'S Big van. House removals a specialty. Phone 2420.

DRAYMAN—JOSEPH HEANEY, OFFICE AT 1305 Wharf Street. Phone 171.

FURNITURE MOVING

ABOUT FURNITURE MOVING, PACKING, shipping or storage, see Jeeves & Lamb Transfer Co. Forwarding and distributors. Cut rates on freight to Eastern points. Office phone, 1667. 737 Pandora Avenue.

ABLE MOVERS—USE STOCKER'S BIG van. Reasonable rates. Phone 2420.

HAT CLEANING

FELTS, STRAWS AND PANAMAS HATS made to look like new, ladies' and men's. Victoria Hat Factory, 1317 Broad Street.

GLASS

BROKEN WINDOWS, LEADED GLASS REpaired. H. Burns, 1010 Davie. Phone 5377R.

PUBLIC STENOGRAPHER

ETHEL SEYMOUR, 126 PEMBERTON BLDG. Phone 3901. Authors' manuscript, law, etc. Confidential.

PHOTOGRAPHY

FOR PORTRAIT AND COMMERCIAL photography: Shaw Studio, 809 Yates Street. Satisfaction guaranteed. Phone 1930.

LAWN MOWERS

ALL LAWN MOWERS SHARPENED, COLlected, delivered, $1. New and used machines for sale. W. Elves & Son, 1423 Broad Street. Phone 2646; residence, 728R.

WHY WORK HARD? LAWN MOWERS sharpened, $1. Free delivery both ways. Peden Bros., 1410 Douglas. Phone 817.

LITHOGRAPHING

LITHOGRAPHING—LITHOGRAPHING, ENgraving and embossing. Nothing too large and nothing too small. Your stationery is your advance agent. Our work is unequalled west of Toronto. The Colonist Printing & Publishing Co., Ltd.

To Out-of-Town Subscribers

Out-of-town subscribers who wish to answer advertisements in which only the telephone number of the advertiser is given, may mail their replies to The Colonist and The Colonist will communicate such replies to the advertiser.

71 BUSINESS DIRECTORY (Continued)

ORGANIZATIONS

CLUB'S GENERAL MEETING, SECOND Thursday, 8:30 p.m. Army and Navy Veterans.

VETERANS OF FRANCE CLUB, 912 DOUGlas Street.

PATENTS

PATENTS, TRADE MARKS, DESIGNS, copyrights. Featherstonhaugh & Co., the old-established firm of patent attorneys. Offices, 1020 Rogers Bldg., Vancouver, B.C.

PRINTING

WHY SEND YOUR PRINTING ORDERS East, when you can get them done better, quicker, and at the same price at The Colonist Printing Department?

PLASTERING AND CEMENT WORK

J. ALLEN, PLASTERER — ESTIMATES given on plain and ornamental plastering, cement work, repairing, etc. Phone 6396. 3350 Beach Drive.

STOVES AND REPAIRS

BROWN'S STOVE STORE FOR STOVES and repairs. Phone 5187. 1038 Fort.

WINDOW CLEANERS

ISLAND WINDOW & CARPET CLEANING CO., 817 Fort Street. Phone 3615. "The Pioneer Firm."
Hardwood Floors waxed and polished by electric machine. W. H. Hughes, Proprietor.

WOOD AND COAL

ALL BEST FIR CORDWOOD, STOVE lengths, no large knots, $7.50 per cord. Phone 1139.

COOPERAGE WOOD — BLOCKS, $2.50; stove wood, $2.50; kindling, $2 load. Phone 2173.

COLWOOD WOOD CO. FIR, MILLWOOD and cordwood; stove lengths. Phone Colquitz 36Q. P. H. Sundin, manager.

$7.50 CORD, 16 HALF, DELIVERED; best cordwood, stove lengths. Stephen. Phone 8129L.

72 PROFESSIONAL DIRECTORY

FOOT HOSPITAL

B. C. FOOT HOSPITAL—ORTHOPEDIC APpliances. 745 Yates St. Phone 667.

BARRISTERS

FOOT & MANZER
Barristers, Solicitors, Notaries, Etc.
Members of Manitoba, Alberta and British Columbia Bars. Phone 315
Bank of Nova Scotia Bldg. Victoria, B.C.

LAND SURVEYORS

A. O. NOAKES, B.C.L.S., 1006 GOVERNment Street. Phones 377. Res. 4653R.

OPTOMETRIST AND OPTICIAN

GUSTAV SIVERTZ, OPTOMETRIST AND Optician, 402 Pemberton Bldg. Phone 2279 for appointments.

"VAREX" TREATMENT

"VAREX"—SUCCESSFUL TREATMENT OF bad legs. 310 Central Bldg. Phone 2189.

73 HOUSES FOR SALE

ST. PATRICK STREET
LOT 50 x 123—PRICE $380
And offered for a couple of days only. This is a lovely spot, a stone's throw from the beach. Have a look down and see what is happening in this neighborhood.
OWNER, 2609 BLACKWOOD STREET
Phone 3752L

BEAUTIFUL OAK BAY BUNGALOW, SEVEN rooms, large lot. Owner will sell, or exchange for modern country residence, on small acreage, close in. Bungalow is situate in select location and contains all modern features. Three fireplaces, panelled, beautiful finish, furnace, garage. Value $6,000. Mortgage to be assumed. Box 8700, Colonist.

FOR SALE OR RENT, REASONABLE—SIX-roomed house, garden, Cloverdale district. Also lot on Pearl Street, cheap. Phone 5984L.

FOR SALE—HOUSE AND LOT, LANGFORD, fronting on lake and highway, furnished. Price $1,200. Thos. Plimley, Ltd. Phone 697.

MODERN HOUSE, SEVEN ROOMS, OWNER leaving. Box 8246, Colonist.

NEW 9-ROOMED STUCCO BUNGALOW, cement basement, garage, furnace; situated 358 Beechwood Ave. Apply owner, 528 Simcoe St. Phone 7637L.

OAK BAY—FIVE-ROOM NEW STUCCO bungalow, garage, South Hampshire Road. Built by day labor. Modern in every way. Just finished. Terms. Owner, 1465 Bay St. Phone 3462R before 10 a.m. and between 5 and 8 evenings.

SIX-ROOM SEMI-BUNGALOW, GARAGE, 5 woodshed, orchard, good water; near sea and railway. Also D-4-36 McLaughlin-Buick touring, clear title. What offers? J. H. Gott, R.R. 4, Victoria, B.C.

THREE rooms and pantry; small barn for 4 head; good milk house. Phone 4368R.

73A AGENTS' OFFERINGS

WATERFRONT RESIDENCE

A REALLY NICE HOUSE OF 7 ROOMS, 1 bedroom down, 3 upstairs (space for another); hot air furnace, extra toilet and wash basin downstairs. Grounds contain 1¼ acres orchard, tennis lawn, fine flower and vegetable garden. Nice sandy beach. Only six minutes from town.
A bargain at $9000

PEMBERTON & SON
625 Fort Street Phone 355

A REAL SNAP IN FAIRFIELD—3 NICE bedrooms, sitting-room, large kitchen, built-in pantry, 8 ft. high basement, concrete wall, bathroom; lot 50x80. Quick sale, $1,800 cash.

6-ROOM modern home, ¼-mile circle, in splendid shape; garage in basement. We can recommend this as a very good buy indeed at the low price of $1,750; $200 cash, balance as rent. Exclusive agents.
Wellesley V. I. REALTY Archer
1239 Broad St. Phone 1745

CRAIGDARROCH LOT, 88 FT. FRONTAGE, offered for $1,075. Owner is in town for a few days, so here is an opportunity to make a purchase. R. O. Christy & Co., Ltd., 623 Fort Street, Victoria, B.C.

THREE COUNTRY HOME SNAPS

COLWOOD—2 acres, with 6-room house, electric light, city water, bath, basement, furnace. Fruit trees, small fruits. Chicken house for 500 birds. Garage. Price reduced from $6,000 to $4,200. A real bargain.

BURNSIDE—1 acre with 4-room bungalow, electric light, city water, 3-piece bathroom, cement basement, laundry tubs. Bearing fruit trees, small fruits. Chicken house, garage. Three miles out. Low taxes. Price only $3,200.

SAM CALVERT
Phone 2113 722A Yates Street

A SURE INVESTMENT

CORNER SUPERIOR AND OSWEGO Streets, James Bay. Red brick terrace, comprised of six (6) separate dwellings containing six rooms each. Living-room with fireplace, sliding doors to dining-room, kitchen, pantry and bathroom. Upstairs there are two large and one small bedroom; upper and lower hallways; woodshed. Individual gardens, all well fenced. Rear entrance to each by lane. Two (2) lots, 60 ft. by 136 ft. each. Assessed value, 1927, $7,920.
We are winding up an estate of which this property forms part, and for quick action we are offering this.
REVENUE-PRODUCING CORNER
FOR ONLY $3,000
This is an absolute gift and a wonderful opportunity to anyone who would make a few modern improvements, when dwellings would rent for $20 month each.
This is worth investigating.
SWINERTON & MUNGRAVE, LTD.
840 Fort Street

73 HOUSES FOR SALE (Continued)

DALLAS ROAD
SEAVIEW HOME
ON MONTHLY PAYMENTS

THIS property is situated on a very choice part Fairfield district (not outer wharf section). Possesses an unobstructed view of the sea, islands and mountains. It is in good condition, with good cement basement foundation, open fireplaces, etc. Can be had at $250 cash and the balance monthly payments at 2%.

$1,800 BUYS
THIS SEVEN-
ROOM DWELLING

SITUATED on South Turner Street, James Bay district. In a good state of repair. Small cash payment and balance monthly, if desired. South Turner is a very nice street and not far from Beacon Hill Park and sea, and close to car line.

BEAUTIFUL OAK BAY
BUNGALOW, IDEALLY
SITUATED AMONG
OAK TREES

THIS is a lovely home of the bungalow type, with all conveniences, open fireplaces, etc. Lot is 80 by 123, flower rock garden, lawns, shade and ornamental trees. A splendid buy at $9,500. Terms can be arranged.

B.C. LAND & INVESTMENT
AGENCY, LTD.
922 Government St. Phone 135

FOR SALE—FOUR-ROOM MODERN COTtage, close in, full lot, $2,700. Or will exchange for small country home. Inquire
L. M. ROSEVEAR
212 Union Bldg. Phone 3900

FAIRFIELD BARGAIN; HIGH LOCATION
SIX ROOMS, $4,000

FULLY modern, entrance hall, large living-room with open fireplace, dining-room and kitchen, three large bedrooms; full-sized cement basement with furnace and laundry tubs. Good-sized lot and large garage. A snap at $4,000.

JAMES BAY SNAP, $2,100

SEVEN ROOMS; living-room with open fireplace, dining-room and kitchen, four good bedrooms. Good location, paved and boulevarded. A snap at $2,100, on terms.

2½ ACRES AND 6-ROOMED BUNGALOW

THIS property is situated within 2½ miles of the city; the house is a fully modern 6-roomed bungalow; the land is in a very high state of cultivation, large and small fruits, vegetables, etc. Price, on terms, $5,500.

GILLESPIE, HART & TODD, LTD.
911 Fort Street Phone 3040

JAMES BAY—TWO HOMES OF SIX ROOMS each, pleasantly located. Need some repairs, but are real snaps at $2,750 and $2,850, respectively. See these before buying elsewhere. R. O. Christy & Co., Ltd., 623 Fort Street.

OAK BAY

ON MOUNTJOY AVENUE, Oak Bay—Eight-room modern house, with 3 bathrooms, sleeping porch, sunroom, hardwood floors. In perfect condition. 1½ acres of ornamental and vegetable gardens.
PRICE $35,000, ON TERMS
WISE & CO., LTD.
Phone 2641 109 Pemberton Bldg.

OAK BAY BUNGALOW BARGAIN — SIX rooms; three bedrooms, large living-room and dining-room with fire grates; Dutch kitchen, electric range; basement, furnace. Garage. Large lot, beautiful oaks. Near Oak Bay Hotel. Reduced for quick sale, $2,750, easy terms. Exclusively by Bazshawe & Co., Sayward Bldg.

DELIGHTFUL WATERFRONT HOME IN OAK BAY

NEW STUCCO SEMI-BUNGALOW of exceptional construction, containing vestibule, hallway with French doors leading into fine drawing-room with tiled fireplace; drawing-room communicates through double French doors with very nice dining-room with built-in buffet, etc.; dining-room opens into large bright sunroom equipped with special windows, which make it possible to throw the entire front of the room open. HALLWAY, DINING, DRAWING AND SUNROOMS HAVE ALL GOT SOLID MAHOGANY FLOORS. Very cosy library or den with tiled fireplace and built-in bookcases; two very nice bedrooms, each with large cedar-lined closet and full-length mirror, and bathroom with built-in porcelain bath and first-class fixtures; exceptionally well-appointed kitchen, containing every convenience, and bright breakfast recess. Upstairs there are two very fine bedrooms. Full-sized basement with laundry, first-class hot air furnace and extra lavatory. Splendid garden lot, 50 x 161 ft. (average), with well-built stucco garage and 61ft FRONTAGE ON SANDY BEACH. Price quoted includes heavy inlaid linoleum in kitchen and bathroom, expensive electric fixtures, window blinds, curtain rods, and HIGH-CLASS ELECTRIC RANGE AND WATER HEATER. This house was built by the late owner for his own home, and the very best materials and workmanship went into it. The outlook is superb, and we can strongly recommend the property to anyone looking for a waterfront home. We are exclusive agents.
PRICE $10,500.
R. P. CLARK & CO., LTD.
View and Broad

SPECIAL SNAP. CHOICE LOCATION, JUST off Oak Bay Avenue. Reduced from $3,800 to $3,800. A very attractive six-roomed residence, consisting of reception-room, dining-room, kitchen and three bedrooms, 3-piece bathroom, open fireplace, full cemented basement, hot air furnace. Lot 50 ft. by 130 ft. Large front porch. Rental value $30 per month. Terms: $1,000 cash, balance subject to mortgage. It would cost $4,300 to build this house today.
H. G. DALBY & CO., LTD.
624 View Street, Opposite Spencer's

SUBURBAN RESIDENCE OF 10 ROOMS, on grounds of 1 3-3 acres, as a commanding site, with fine views. A vestibule leads to a large living-room with fireplace; library and den, with fireplaces; pantry and kitchen. On this floor there are three bedrooms, with closets, and bathroom. Upstairs are three more bedrooms and another bathroom. The basement, with its hot water heating plant, also contains servants' room, fruit and laundry-rooms, and car storage. Garden contains tennis court, large and small fruit. To close an estate, we offer this at a very low figure.

THE ROYAL TRUST COMPANY
Real Estate Department
Belmont House Victoria, B.C.

GORGE DISTRICT

WE have for sale a splendid bungalow containing five rooms and full size cement basement, in an excellent location, close to the Gorge waters and the City Park. The rooms are all of good size and have many built-in features, special plumbing fixtures. The house has recently been repainted and redecorated and will not require any outlay whatever for a considerable time. There is ample room at the side of the house for a driveway. Size of lot 56 x 130. There is a mortgage of $1,500, which can be assumed, and if the balance is paid in cash the price will be $3,450. If terms required the price will be $2,850.

THE CITY BROKERAGE
638 View Street Phone 812

WELL-SITUATED five-room house, standing in 15.23 acres of good land, part of which is good pasture, and part suited to bulb and growing of chicken farm, with an overflowing stream on property. Barn, stable, etc., all in excellent order. Close to station, store, church, postoffice, Saanichton state. Price reduced to $3,750. This is a first-class buy.
G. WALLACE
Real Estate and Insurance
Cowichan Station P. O. B. 38.

73 HOUSES FOR SALE (Continued)

HERE IS A 3-ROOM MODERN BUNGALOW WHICH ABSOLUTELY MUST BE SOLD
$1600

SITUATED WITHIN A BLOCK OF STREET CAR, 1½ miles from City Hall, this charming little bungalow makes an instant appeal to the home seeker. A central hall gives access to bright, sunny living-room, facing south, to which is connected, by an arch, a cosy dining-room with open fireplace. This combination has a pleasing effect and in direct communication with a modern, up-to-date kitchen. There are two nice sized bedrooms, a 3-piece bathroom, a full basement, and an exceptionally large screened porch at the rear. The bungalow is in excellent condition and can be bought on terms at our price of $1,600.

$4500

NEW STUCCO BUNGALOW, ON ONE OF OAK BAY'S POPULAR STREETS, SOUTH OF THE AVENUE. GOOD FINISH, SOUND CONSTRUCTION. From an attractive entrance porch access is given to a central hall, off which radiate the various rooms of the bungalow. The living-room (19 ft. by 14 ft.) is entered from the hall, has an open fireplace of pressed brick and built-in bookcases; French doors connect with the dining-room, which is convenient to the up-to-the-minute Dutch kitchen, filled with cabinets, cupboards, cooler, ironing-board, combination sink and laundry tray and breakfast nook. There are two bedrooms with cedar-lined closets, a 3-piece bathroom (built-in bath), and commodious cedar-lined linen closet. A cement basement, hot air furnace, and garage complete the description of this desirable bungalow. Terms can be arranged. For appointment to view apply
VICTORIA REALTY CO.
612 View Street Phone 3036
"RELIABLE REALTORS"

ATTRACTIVE LITTLE HOME
$1500

PRACTICALLY new, modern four-room bungalow, with all conveniences, 3-piece bathroom, living-room with built-in buffet; two bedrooms, one with built-in dresser. Nice garden. Low taxes. Property presents a very attractive appearance and is a bargain.

CHARMING WATERFRONT BUNGALOW
WITH LARGE FRONTAGE
$6000

WE are offering for sale a modern, practically new stucco bungalow at the above price, which represents a good deal less than its value. Built for a home by owner, circumstances make it necessary to sell. Waterfront homes are not usually procured and at this price we consider it a genuine bargain. Five large sunny rooms, with wonderful views; sitting-out porch opening off dining-room; one fine room upstairs not completed; breakfast nook, and all the useful built-in features, plate glass window in living-room, good plumbing, fine basement with wash tubs and furnace. Private waterfrontage, nice lawns, flower beds and trellis work. Property fronts also on boulevarded street, with improvement taxes all paid up.
Reasonable terms can be arranged and about half can remain for long period at very low rate of interest.
HEISTERMAN, FORMAN & CO.
603 View St. Phone 55

A REALLY GOOD HOME

$5750—A LITTLE BETTER BUILT THAN THE AVERAGE. The rooms a little larger; a nice bright home, and well designed. We recommend and will gladly show you this new 7-roomed fully modern stucco house, 3 blocks from the water at Oak Bay, and near a good beach. The woodwork and floors are of the best, the latter being of polished oak. The built-in features and other modern conveniences have been well planned. Large high basement, numerous large cupboards, and first-class workmanship. There are three good bedrooms, entrance hall, large living-room, breakfast alcove, etc., etc. Many homes at a higher price are not better built.

BEST BUY IN OAK BAY

$4500—NEW STUCCO BUNGALOW of superior construction, well located on a large lot. Living-room, dining-room and hall have hardwood floors, and French doors intervening, built-in bath. Main bedroom with double closets. Tiled fireplace in living-room. Concrete basement and furnace. The rooms are spacious and well lighted, and the materials used throughout are of the best. Concrete driveway and walk. Stucco garage. A charming and attractive home. Call or phone and we will gladly give you particulars.
BRETT & KER, LIMITED
Real Estate, Insurance and Finance
Corner Government and View Phone 132

GENTLEMAN'S CITY RESIDENCE
Within the city and yet in a most exclusive and desirable location, adjoining Cranberrooch.
APPOINTMENTS FINEST POSSIBLE.
Thirteen roo

82 ACREAGE FOR SALE

PEMBERTON & SON
Established 1887

EXCELLENT POULTRY PROPOSITION, CLOSE IN

3 ACRES, more or less, delightfully situated amongst shade oaks; 1½ acres of good black soil, cleared, all fenced. A modern 4-roomed, plastered new bungalow; 3-piece bathroom, open fireplace, city water, electric light and phone; brooder house, feed house, very latest design chicken house, 650 birds. Reduced today, and is a bargain at $4750

DELIGHTFUL WATERFRONT, DEEP COVE

1½ ACRES, mostly cleared, in garden, small end large fruits, herbaceous borders and shade arbutus grove. Summer cottage, toolshed, woodshed, boathouse, 5,000-gallon rainwater tank and good well. Excellent soil and whole property well fenced. Terms $3750

DEEP COVE FURNISHED COTTAGE

SEAFRONTAGE LOT; 3-roomed new cottage end furniture; good well. Terms $1600

SEAFRONTAGE LOT, Brentwood. Terms $1100

BEST VALUE IN SAANICH TODAY

6 ACRES, all cleared, 4 acres being in high state of cultivation, asparagus, logans, black currants, mixed orchard, grapes and bulbs. Well-built five-room house; barn for 4 head, chicken houses; plentiful supply of water, which is piped into house, poultry, and various implements included in this price. Reduced from $6,500 to $5000

PEMBERTON & SON
Fort Street Phone 388

WATERFRONT COUNTRY HOME

ABOUT 4 MILES FROM THE CITY, WITH magnificent views of the Straits and Mountains. Over an acre, with nice little bungalow, tennis court, fruit trees and garden; near paved road, low taxes. City water available.

$4,000.00.

A. S. BARTON
110 Pemberton Bldg. Phone 2901

EXCEEDINGLY CHEAP ACREAGE, NEAR Gordon Head, fine view of sea, overlooking Cadboro Bay. Two and half acres of all choice land, high and dry, fine commanding view; land is mostly cleared and in grass. Bungalow of three rooms; inside sanitation; open fireplace; wide verandas. City water, light and phone. Price for quick sale, $2,200.

JOHN GREENWOOD
1236 Government St. Victoria, B.C.

FOR SALE—TO CLOSE UP ESTATE—About 470 acres of good farm land, comprising Lots 3, 4 and 42, Newcastle District, Vancouver Island (320 acres with coal rights), situate about one mile from Qualicum Beach Hotel. Terms can be arranged. For particulars apply to James Knight, 31 Bushby Street, Victoria, B.C., or to J. S. Yates, Solicitor, 416 Central Building, View Street, Victoria, B.C.

ALL BAY, NORTH SAANICH

OVER two hundred feet of waterfrontage, close to Resthaven Sanitarium. Very pleasantly situated COUNTRY HOUSE, in about an acre of lawns and gardens. Fully modern house of five rooms and offices. For appointment to view telephone Sidney 102Y.

SPARLING
At Deep Cove Real Estate and Insurance

SNAP—TEN ACRES IN THE OKANAGAN, all fenced and cultivated. Four-roomed house, water; barn and other buildings. One and half miles from town. $1,000 cash takes it, or would exchange for property near Victoria. Apply Box 77, Colonist.

SHOOTING LODGE

SITUATED high up in the Highland District, 12 miles from Victoria. 160 acres, some fine timber. Good house, worth $1,200. Spend your holidays there; complete change of air; shooting and fishing at your door. Absent owner instructs us to sell at $1,350. A bargain for someone.

PEMBERTON & SON
625 Fort St. Phone 388

WATERFRONTAGE—ABOUT 20 ACRES, 13 miles from city, on good road. Low taxes. Price $3,500.

C. S. MARCHANT
Phone 3674 111 Pemberton Bldg.

20 ACRES OF SOME OF THE CHOICEST CLOSE-IN LAKE HILL ACREAGE, on 4-mile circle, on SAANICH PAVED ROAD; city water laid on; electric power and light; beautiful views; good soil; pretty building site. Exceptionally good for chicken or small fruit proposition. More land adjoining if desired. One-fifth cash, balance over five years at 6 per cent interest. Only $300 per acre.

VICTORIA REALTY CO.
616 View Street Phone 3036
"RELIABLE REALTORS"

BRENTWOOD BAY

1½ ACRES; one of the nicest pieces of property at Brentwood Bay. Within five minutes' walk of the Brentwood Colleges and the Saanich Arm. Would make ideal building site.

WILL SELL FOR $300 PER ACRE.

For further particulars apply to
BOX 7332, COLONIST.

$4200 5 ACRES, MOSTLY CLEARED, fully modern 4-room bungalow, furnished; barn, poultry house for 600 birds; different varieties of fruit; low taxes, easy terms.

$3700 JUST OUTSIDE CITY LIMITS, half acre, highly improved; six-room 1½-story house, fully modern; two chicken houses, two brooder houses, 32 fruit trees, small fruits; very attractive proposition for chickens and bees.

W. J. GILLILAND & CO.
1305 Douglas Street.

84 ACREAGE WANTED

WANTED—ONE TO THREE ACRES OF land, cleared, improved or unimproved, within three miles of the city of Victoria. Must be good land. A reasonable distance from a beach preferred. Address J. E. Horner, General Delivery, Victoria, B.C.

85 FARMS FOR SALE

FOR SALE—SANITARY DAIRY, BARN, cement floors. Also dwelling $2,000. Mrs. R. Patenaude, Wilkinson Rd., Colquitz.

FOR SALE—POULTRY FARM AT SACRIfice price. 6¼ acres; 7-room bungalow, city water, etc.; barn, garage. Owner, H. Chambers, R.R. 1, Victoria.

FIFTY ACRES, WITH THOUSAND FEET waterfront. Nine-roomed house, water laid on, bathroom, open fireplace; whole house first-class condition. Boathouse, Summer house on beach. New chicken house, pens for 100 birds, barns, new Chinaman's shack, hog pens. Whole property fenced for sheep. Ten acres under plough, ten more logged off, portion slashed through. Particularly suitable for hogs, sheep, chickens. Half-way between Chemainus and Ladysmith markets. View unrivalled. Price $7,000. Drury (owner), Chemainus.

PRODUCTIVE WATERFRONT FARM OF 44 acres, with a 6-room house and complete farm buildings. A large mixed orchard, fertile soil. Nearly a mile of sheltered seafront, with fine fishing, and a superb view make this a farm home unsurpassed anywhere. F. P. Higgs, 308 Pemberton Bldg.

86 FARMS FOR RENT

15 ACRES; 4-ROOM HOUSE, CITY WATER; $12.50. 12 acres; 4-room house; 6-mile circle; $10. F. P. Higgs, 308 Pemberton Bldg.

NOTICE OF APPLICATION FOR DIVORCE

NOTICE is hereby given that John Thomas Legge, of the City of Toronto, in the County of York in the Province of Ontario, manufacturer, will apply to the Parliament of Canada, at the next session thereof, for a Bill of Divorce from his wife, Elizabeth Field Legge, on the ground of adultery and desertion.

Dated at Toronto, Province of Ontario, Eleventh day of July, 1927.

J. KELLER MacKAY,
Solicitor for the Applicant.

Waterfront

1¼ Acres, in the finest section of Deep Cove, in good flower and vegetable garden; large and small fruits, and shade arbutus trees; well built and drained. A Summer cottage. Excellent private beach. Waterfrontage.

Specially Reduced to

$3,600

Terms.

Pemberton & Son
625 Fort St. Phone 388

Death of King Complicates Political Situation in Rumania

Losing his long battle against cancer, King Ferdinand of Rumania died at Bucharest. The deceased monarch is shown above at the top centre, and at the left is Queen Marie. At the right is Crown Prince Michael, who was proclaimed heir on the abdication of Prince Carol. Carol, who is separated from his wife, former Princess Helene of Greece, is shown below, his wife at the left. During the minority of Prince Michael a regency will administer the royal prerogatives. In view of the complicated political condition of the country, unrest and disorder, it is feared, may follow the death of Ferdinand.

"Yes, we landlords are thinking of going on strike!"

"Good. I suppose you will refuse to collect your rents?"—Nagels Lustige Welt, Berlin.

INDIAN GOVERNMENT ASKED TO RAISE BAR AGAINST SEX FILMS

LONDON, Eng., July 26.—Indian women in bright-hued saris, women with tanned faces from the South African veldt and the country district of Australia helped to make a picturesque assembly at the Royal Society of Arts, Adelphi, where women from all parts of the Empire have attended the conferences of the British Commonwealth League.

The conference has been chiefly concerned with the social and industrial condition of women other than those of British race under the British flag, and problems of government relating to the franchise and women and nationality.

Resolutions passed under the chairmanship of Mrs. Corbett Ashby, included a call to the Government of India and the Colonial Office to take within the Empire of dramatic cinematograph films unsuited to native races owing to their misinterpretation of Western conditions, which tend to give a false impression of sanctioning lax standards of sex conduct.

The attention of the Government was specially drawn to the problems of women with regard to the care and protection of half-castes; the appointment of women as protectors of the native women; the sums of money set aside for health and welfare purposes, especially maternity welfare; the choice of competent women to act on commissions and committees dealing with local problems.

COLLEGE ATHLETES ARE NOT DUMBBELLS

CAMBRIDGE, England, July 22.—There was an interesting aspect to the Cambridge examination results this year. It is traditional to say that men who have gained their colors by prowess in sports are "dumbbells" so far as the universities are concerned. The lists of "passes" refutes this in striking fashion.

The two outstanding successes were O. D. S. Pendlebury, the Athletic Blue, who gained highest possible honors in the second part of the Classical Tripos, and J. R. Morris, the Association Blue, who gained a first class in the second part of the Historical Tripos.

The two rowing Blues, S. K. Tubbs (president of the C.U.B.C.) and Hon. J. S. Maclay, gained second and third class honors respectively in the second part of the Economics Tripos.

Blues who secured second class honors in the Historical Tripos (part one) were: E. C. Arnold (athletics), E. F. Longrigg (cricket), and M. J. Turbull (cricket). In the second part, three obtained third class honors. C. D. Aarvold and E. A. McIlwaine, the Rugby Blues, obtained second class honors in the first part of Law.

Those successful in modern and mediaeval languages were W. K. Harbinson and K. W. Y. Fison, the hockey Blues, and C. B. Molony, the athletic Blue.

ARKANSAS' POET IS INCORPORATED

Charles T. Davis, Laureate of State, Gets Himself a Charter—Governor and Bishops Backing Him

(Copyright by North American Newspaper Alliance)

LITTLE ROCK, July 26.—A business organization unusual in both commercial and literary circles has been effected here in the incorporation of Charles T. Davis, poet laureate of Arkansas, as C. T. Davis, Inc.

Among the stockholders singing the application for charter are the Governor of Arkansas, the Chief Justice of the State Supreme Court, two bishops, a United States Senator, a former governor, two college presidents, two bank presidents, the dean of the Arkansas University College of Medicine, and other leading professional men.

The corporation has an authorized capitalization of $10,000 and is permitted under its charter to engage in the publication of books and similar activities.

Mr. Davis was constituted poet laureate of Arkansas by an act of the 1923 General Assembly. Mr. Davis is an associate editor of the Arkansas Gazette, and a widely quoted paragrapher. He also conducts a daily column on The Gazette's editorial page, a feature of which is an original poem each Sunday. He is not a contributor to the magazines, although his poems have been extensively republished, notably in New York.

NOT WHAT IT SEEMED

The dancers stopped and watched as a sunburnt man crossed the floor towards the host. His whole frame shivered and shook. Then suddenly his tremors ceased and he was surprised to hear a burst of applause from the guests.

"Welcome, old man," cried his host, seizing the newcomer's hand, "and congratulations. I never expected to see such an expert performer of the Charleston straight out of Central Africa."

The traveler gasped.

"Charleston?" he echoed. "That wasn't the Charleston, that was ague."

When you get that tired, lay-me-down-and-die feeling, take 15 to 35 drops of Seigel's Syrup in a glass of water. Does the trick and safely. You'll feel like new. (Advt.)

BARTHOLOMEW'S
Antiques and Works of Art

Cannot be reproduced at present prices. Increasing in value daily.
1115-17-19 Fort St. and 912 Douglas St. Phones 1611 and 924

MAYNARD & SONS
Auctioneers

Instructed, we will sell at Salesrooms, 727-733 Pandora Avenue

TODAY AT 1:30 P.M.

Household Furniture and Furnishings

Including very good Cottage Piano, Edison Diamond Disc Phonograph and Records, Columbia Cabinet Gramophone and Records, Oak and Roll-Top Office Desk, very old Mah. Writing Table, 3-Piece Mah. Parlor Suite, Mah. C. Table, Oak Bookcase, very good Couch, Mah. Music Cabinet, Reed and Rattan Armchairs, Uph. Armchair, good Carpets, Fumed Oak and Mission Oak Dining-Room Suites, Oak, China Cabinet and Buffet combined, 9½ yards very good Tapestry, Ladies' and Gent's Bicycles, Books, Elec. Percolator, Plated Tea Pot on Stand, 2 one-tube Radios with Batteries, Records, Accordion, Knitting Machine, lot of Heavy Cork Lino., very good Single and Full Size Iron Beds, Springs and Mattresses, Oak and other Dressers and Stands, Camp Cots, Bedroom Tables, Chairs and Rockers, Mirrors, Pictures and Paintings, Heaters, 5 good Steel Ranges, Cook Stove, K. Tables, K. Chairs, Cooking Utensils, 2 Wash Basins, 2 Wheelbarrows, Trunks, Grind Stone, Stepladder, Hose, Mowers, etc.

Also at 11 o'Clock in Our Stockyard

Another fine lot of Pullets, Hens, Cockerels, Rabbits, Vegetables, 4 good Trailers, etc.

MAYNARD & SONS
Auctioneers Phone 837

To Investors and Others

Stewart Williams & Co. — Established 1903 — Phone 1324 — Auctioneers

Duly instructed by F. Landsberg, Esq., of The Empire Realty Co., Ltd., agents for the owner, will offer for sale by Public Auction

Today, July 27, at 2.30 P.M.

On the Premises of the Burleith Estate, Off Craigflower Road, the Well-Known Property

"Burleith Mansions"

Which was the residence of the late Hon. Jas. Dunsmuir, Lieut.-Governor of B. C., and comprising nearly an acre of ground with access to the Gorge. The House contains large entrance hall, dining-room, panelled with hand-carved oak; drawing-room in maple, ballroom, library and study, all panelled in cedar, with leaded lights; 10 bedrooms, 3 bathrooms, kitchen, cellar with hot water heating apparatus, and the usual offices. The exterior upstairs of the House is in a state of poor repair, but according to tentative tenders an outlay of about $5,000 would put it into first-class condition, suitable for a convalescent home, country club, or boarding schools, etc.

This valuable property will be offered for sale without reserve, subject to Consolidated arrears of taxes and small monies expended by the Agents, and can be seen at any time by appointment, either with F. Landsberg, Esq., or the Auctioneer.

The Property will be on view this morning from 10 o'clock.

THE AUCTIONEER
Stewart Williams

Established supremacy has made The Daily Colonist the business clearing house of Victoria.

Many businesses are bought, sold and exchanged through Colonist Classified Ads.

Newcomers and experienced buyers naturally turn to The Colonist for business opportunities.

A large number of advertisements assures every one a satisfactory selection

Long ago offerings in The Daily Colonist Classified Ads. ceased to be "chances"--they are OPPORTUNITIES.

For better buys consult

COLONIST *Classified* ADS

Finance and Commerce

GENERAL MOTORS SOARING UPWARD

Shares of Great Automobile Company Advance More Than 53 Points—Eighth Day With New High

DEMAND FOR BONDS BALANCES SUPPLY

NEW YORK, July 26.—Heavy buying of General Motors, which advanced 5¾ points to 225, making the eighth consecutive day in which a new high price has been established, over-shadowed all other developments in today's irregularly higher stock market. Most of the other motor stocks advanced in sympathy, Chrysler moving up more than two points to a new high at 54¾; Mack Trucks, Nash, Studebaker and Willys-Overland common advanced one to nearly three and one-half points. Pierce-Arrow preferred broke nearly five points to a new low at 52⅛ in reflection of the relatively poor quarterly report.

U.S. Steel common moved within a range of one point, closing one-eighth higher at 128⅛. Bethlehem and Gulf States Steels each closed about a point higher.

Call money renewed at four per cent and again dropped to three and three-quarters. Time money and commercial paper remained unchanged.

Rails were mixed but generally were higher.

Trading in listed bonds was somewhat greater in volume than yesterday, but otherwise the market showed little change from many recent sessions. Trend firm, although there were few issues which sustained substantial losses, largely due to profit-taking sales.

As has been the case for several days prices were held up by the foundation provided by the prospect that the current period of easy money will endure at least until the expansion of commercial credit in the Fall. Demand in the present market just about balances supply, with the natural result that the price movement is more or less horizontal.

(Supplied by R. P. Clark & Co., Ltd.)

	High.	Low.	Close
Allis Chalmers	108-4	108-4	108-4
Allied Chem	152	151-2	151-4
Amerada Corpn.	30-2	29	29
Am. Beet Sugar	[illegible]	18-4	18-4
Am. Can	[illegible]	58-2	60-2
Am. Car & Fdy.	68	68	68
Am. Locomotive	104-4	104-4	104-4
Am. Smelters	182-2	181-4	182-1
Am. Steel Fdy.	53-4	53-4	53-4
Am. Sugar	87-2	87-2	87-2
Am. Sum. Tob	61-4	50-1	61
Am. Tel. & Tel.	186-5	186-5	186-5
Am. Tobacco	143-2	142-2	142-2
Am. Tobacco B	142	142	142
Am. Woolens	21-4	20-3	21-3
Anaconda	48	46	48
Armour A	9-6	9-6	9-6
Atlantic Gulf	37-2	37-2	37-2
Atchison	189-4	187	188
Baldwin Loco	249	248	248
Balt. & Ohio	119-7	118	117-5
Bangor & Ar'st'k	78-4	78	78-4
Bethlehem Steel	54-4	52-5	53-7
Brooklyn Manhat.	58-4	56-3	56-3
California Pack'g	84	84	84
California Pete	24-4	24-4	24-4
Can. Pacific	188-8	187-4	188-2
Central Leather	15-4	15-4	15-4
Cerro De Pasco	61-4	59-4	60
Ches. & Ohio	189-2	188-2	188-7
Chi. Gt. Western	16-2	17-8	18-2
Chi. Mil. & St. P.	18-1	18-1	18-1
Chi. & Northwest	96-4	96-3	96-4
Chi. R. I. & Pac.	115	114	115
Chrysler Motor	54-5	52-1	54-2
Coca Cola	117-3	116	117-2
Col. Fuel & Iron	88	77-4	87-4
Columbia Gas	92-2	93-2	88-2
Cons. Gas	106-4	105-4	106-4
Cont. Oil	17	17	17
Cont. Motor	11-7	11-4	11-4
Corn Products	55-5	55-2	55-4
Crucible Steel	92-6	92-4	92-4
Cuba Am. Sugar	33	33	33
Del. Lack. & West.	176-8	176-6	176-6
Dodge Bros.	18-6	18-2	18-2
Dodge Bros. pfd.	70-2	70-2	70-2
Dupont Powder	270-4	264-4	270
Elec. Power	22-4	22-4	22-4
Elec. Refrigerator	15-8	15-4	15-8
Erie	63-1	62-2	62-2
Famous Players	85	83-4	83-4
Foundation Co.	59	58-4	58-4
Freeport, Texas	75-3	74	74-7
General Asphalt	74-2	74-2	74-2
General Cigar	83	82	82
Gen. Electric	124-5	123-4	124
Gen. Motors	225	218-4	225
Goodrich Rubber	58-7	57-1	57-1
Granby	38-4	39	38
Great North. Ore	19	18-8	18-8
Great North. pfd	94-8	93-2	94-6
Gt. West Sug	116-4	116-4	116-4
Gulf States Steel	53-1	52	53
Houston Oil	155-8	152-4	152-4
Howe Sound	38	38	38
Hudson Motor	87-8	85-2	88-8
Hupp Motors	18-4	18	18
Illinois Central	132-2	132	132-2
Imperial Oil	44-2	43-6	44-2
Inspiration	17-4	17-4	17-4
Int. Comb. Eng.	47-4	45-4	47-2
Intl. Harvester	184	184	184
Int. Pete	28-2	28-2	28-2
Int. Mer. Mar. pfd.	42-7	41-7	42-7
Int. Nickel	60-7	60	60-4
Int. Tel. & Tel.	140-4	140	140
Kan. City South	87-4	87	87
Kennecott Copper	88-5	88	88
Lehigh Valley	115-2	114-4	115-2
Louis. & Nash.	145-2	145-2	145-2
Mack Truck	102	88	102
Manhattan Elec.	108	105-4	108
Marland Oil	38-2	32-5	32-5
Marlin-Rockwell	52-2	49-1	51-4
Miami	15-1	15-1	15-1
Mid. Cont'nt Pete.	30-7	30-7	30-7
Miss. Pacific	58-4	58	58
Miss. Pac. pfd.	106-5	106-5	106-5
Montana Power	104-2	102-3	104
Montgomery Ward	68-4	68-4	68-4
Motor Meter	30-6	30-2	30-2
Motor Wheel	25-1	25-1	25-1
Nash Motors	70-6	68-4	70-2
National Biscuit	134-2	134	134-2
Natl. Cash Reg.	44	44	44
National Lead	111	111	111
N.Y. Air Brake	45-1	45-1	45-1
Norfolk & West.	187-8	187	187
North American	48-4	48-2	48-2
Northern Pacific	81-2	81-2	81-2
N.Y. Central	153-7	152-4	153-7
N.Y., N.H. & Hart.	51-7	51-4	51-7
N.Y., Ont. & West.	38-5	38-5	38-5
Packard Motor	36-3	35-6	35-6
Pan American B	55	54-4	55
Pennsylvania R.R.	64-4	64	64-4
Pere Marquette	130-5	130-5	130-5
Phillips Pete	40	39-4	39-6
Pierce Arrow	13-2	13-2	13-2
Producers & Ref.	24-3	24-2	24-2
Pullman Co.	188	188	188
Radio	82-6	81	81-3
Reading	118-7	118-4	118-4
Rep. Iron & Steel	68-2	68-2	68-2
Royal Dutch	45	45	45
Savage Arms	53-3	52	53-2
Schulte	53-5	53	53
Sears Roebuck	66	64-4	65-4
Shell Union	27-3	27-1	27-1
Sinclair Cons.	18-2	18-2	16-2
Sloss Sheffield	124-4	124-4	124-4
Southern Pac.	120	119-6	120
Southern Railway	132	132-2	132-2
Standard Gas	81-7	81-6	81-7
Standard Oil Cal.	53-7	53-4	53-4
Standard Oil N.J.	37-2	37-2	37-2
Standard Oil Ind.	46-4	46-4	46-4
Stewart Warner	64-4	63-7	64-2
St. Louis & S. Fran.	114-4	114	114-4
Stromberg Carb.	33-5	33-5	33-5
Studebaker	53-4	52	53
Tennessee Copper	8-5	8-5	8-5
Texas Co.	48-4	46-2	46-4
Texas Gulf Sulphur	65-7	65-1	65-1
Texas Pacific R.R.	85-8	85	85
Tex. Pac. C. & O.	14-4	14-2	14-2
Timken Roller	118-3	118-1	118-4
Tobacco Prod.	101-4	101	101
Tobacco Prod. A	115-4	115-4	115-4
Union Oil of Calif.	42-3	42	42-3
Union Pacific	182-4	181-4	182-4
U.S. Cast I. Pipe	230-4	221-1	227-5
U.S. Ind. Alco.	80-7	78	78
U.S. Rubber	46-3	46	46-2
U.S. Steel	129-8	127-4	128
Universal Pipe	81-2	21	21-1
Vanadium	51	50-4	51
Victor Talk. Mach.	32-4	32-2	32-2
Wabash	74	73-2	73-2
Western Pacific	42-4	42-4	42-4
Westing. Air Brake	180	179	180
Westing. Elec.	87-2	85-7	86-5
White Motor	40-2	37-7	38-6
Willys Overland	18-2	17-4	18
Woolworth	155	153-2	152-6
Worth. Pump	37	27	37
Wright Aer. Corpn.	38-6	39-5	38-2
Yngstn Sh. & Tu.	68-2	87	87
Yel. Trk & Coach	21-2	21-2	21-2

FOREIGN EXCHANGE

NEW YORK, July 26.—Foreign exchanges easy.

France—2 91⅛; cables, 2.91¼.
Italy—5 43⅛; cables, 5.43¼.
Belgium—13.89.
Germany—23.77.
Holland—40.03¾.
Norway—25.92½.
Sweden—26.77.
Denmark—26.72.
Switzerland—19.25¾.
Spain—17.07¾.
Greece—1.21.
Poland—11.20.
Czechoslovakia—2.98¾.
Jugoslavia—1.78.
Austria—14.08.
Rumania—61½.
Argentina—42.60.
Brazil—11.81.
Tokio—47.04¾.
Shanghai—62.62½.
Montreal—99.89 1-16.

STERLING EXCHANGE

NEW YORK, July 26. — Demand 4.85¼; cables, 4.85 7-16, 60-day bills on banks, 4.81 3-16.

AT VICTORIA

Buying 484, selling 487.

VANCOUVER EXCHANGE

VANCOUVER, July 25.—Today's quotations on the Vancouver Stock Exchange were:

	Bid	Asked
B.C. Silver	1.78	1.81
Bayview	—	.05
Coast Copper	12.50	13.00
Dunwell	1.29	1.35
Gladstone	.16½	.19
George Copper	12.50	13.00
Howe Sound	27.00	38.00
Independence	.08½	.07½
International Coal	21½	—
Indian Mines	.09	.10
L. & L.	.09	—
Lucky Jim	.18	.16
Marmot Metals	—	.12
National Silver	.18	.18½
Premier	2.11	2.13
Porter-Idaho	.18	.20½
Ruth Hope	.34	.38
Richmond	.27½	.30
Selkirk	.02½	.03½
Silver Crest	—	.07
Silversmith	—	.22
B.C. Montana	.00 1-16	.00½
British Petroleum	.08	.00¾
Home Oil	3.00	3.10
Toric Mines	4.90	—

MORNING SALES

700 Premier at 2.11; 300 at 2.12, 10,000 B.C. Montana at 08½; 1,000 Leadsmith at .06½; 1,000 at .06½; 100 B.C. Silver at 1.80; 100 Toric Mines at 4.90; 3,000 Selkirks at .3½; 1,000 Independence at .07; 700 Ruth Hope at .23½; 500 British Pete. at .09½; 10 B.C. Telephone at 102.50; 1,000 L. & L. at .08½, 1,000 at .08¾; 8,000 at .08½; 4,000 at .08¾; 3,000 at .09; 8,500 Indian at .09; 1,000 International Coal at 21½; 1,000 at .22; 30 Coast Copper at 12.50.

AFTERNOON SALES

2,000 Cork Province at .08½; 500 Gladstone at .17; 500 Silversmith at .30½; 100 Premier at 2.12; 1,000 L. & L. at .09; 3,000 at .09½; 1,200 Porter-Idaho at .20; 1,000 Indian at .09.

VICTORY AND WAR BONDS

VICTORY LOAN, 5½%—TAX FREE

Interest due—	Bid	Bell
1927, 1st June and Dec.	100.00	100.30
1933, 1st May and Nov.	104.40	104.60
1937, 1st June and Dec.	107.80	108.10

WAR LOAN, 5%—TAX FREE

1931, 1st April and Oct.	101.20	101.40
1937, 1st Mar. and Sept.	104.10	104.30

(Payable New York)

VICTORY LOAN, 5½%

1927, 1st May and Nov.	100.00	100.30
1933, 1st May and Nov.	102.20	102.45
1934, 1st May and Nov.	103.20	103.25

DOMINION LOAN

1938, 15th April and Oct., 5%	100.65	100.95
1943, 15th April and Oct., 5%	103.20	103.40
1940, 1st March and Sept., 4½%	98.80	99.10
1944, 15th April and Oct., 4½%	98.80	99.10
1934, 1st Feb. and Aug. (C.N.R.), 5%		105.00

Prices subject to ¼ of 1% brokerage.
Add accrued interest to date.

1927, 1937, 88 days, 828 per $100.
1927, 1932, 1932, 1934, 86 days, 1.388 per $100.
1928, 1943, 102 days, 1.297 per $100.
1944, 162 days, 1.258 per $100.

RUST REPORTS ADVANCE WHEAT

RUMORS OF EXTENSIVE DAMAGE BECOME PERSISTENT—GOOD DEMAND DEVELOPS

In Sympathy With Wheat All Coarse Grains Advance Under Buying of Crop Futures

WINNIPEG, July 26.—Reports that the heat wave of the past week has caused widespread rust infection of crops in Western Canada inspired a sharp advance in wheat prices on the Winnipeg Grain Market today.

Only passing attention has been paid to these reports during the past week, but they became more persistent today. Offerings were light throughout the session and good demand developed near the close which reflected gains of 1⅝ to 2⅛.

Commission houses were buying the October option in fair volume.

In sympathy with wheat all the coarse grains advanced under good inquiry. The demand was particularly strong for the new crop futures.

Cash prices:

Wheat—No. 1 northern, 1.63½; No. 2 northern, 1.60½; No. 3 northern, 1.55½; No. 4, 1.40½; No. 5, 10.24½; No. 6, 1.06½; feed, 99½; track, 1.56½.

Oats—No. 2 cw., 66⅞; 3 cw., 63⅞; extras, 1 feed, 63⅞; 1 feed, 61⅞; 2 feed, 55⅞; rejected, 53⅞; track, 62⅞.

Barley—3 cw., 92⅞; 4 cw., 89⅞; rejected, 82⅞; feed, 80⅞; track, 84⅞.

Flax—1 nwc., 1.94⅞; 2 cw., 1.90⅞; 3 cw., 1.86⅞; rejected, 1.71⅞; track, 1.94⅞.

Rye—2 cw., 99½.

Wheat—				
July	169	163⅞	161⅞	163½
October	144⅞	146⅞	144½	146⅞
December	141⅞	143½	141⅞	143⅞
Oats—				
July	65⅞	66⅞	65⅞	66⅞
October	53⅞	54⅞	53⅞	54⅞
December	50⅞	51⅞	50⅞	51½
Barley—				
July	83	93½	82⅞	83⅞
October	74⅞	74⅞b	74⅞	74⅞b
December	70⅞	71	70⅞	70⅞
Flax—				
July	193½	194⅞	193½	194⅞b
October	188	198⅞	187⅞	196⅞
December				190⅞
Rye—				
July	88	99½	88	89½
October	84	85⅞	84	85⅞
December	95½	98⅞	95½	96⅞b

MONTREAL STOCKS

(Supplied by R. P. Clark & Co., Ltd.)

	Close.
Abitibi	98-4
Asbestos	24
Asbestos pfd.	88
Atlantic Sugar	25-4
Bell Telephone	150
Brazilian Trac	169
B.C. Fish. & Pack.	19-4
Brompton Paper	28-4
Can. Cement com.	148
Can. Cement pfd.	118
Can. Car. Fdy. com.	38-3
Can. Car Fdy. pfd.	87
Can. S.S. com	37-4
Can. S.S. pfd.	88-6
Can. Cottons	120
Can. Converters	101
Can. Ind. Alcohol	33-3
Cons. M. & S.	230
Dom. Bridge	183
Dom. Glass	118-2
Dom. Textile	115
Howard Smith	54
Lake of Woods Milling	140
Laurentide Co.	95-4
Mackay Co.	112-4
Massey Harris	38
Montreal Power	83
National Breweries	70
Ogilvie Milling Co.	272
Penmans Ltd.	75
Shawinigan	81
Spanish River Pulp	102-4
Spanish River Pulp pfd.	117-3
Steel of Can.	73-3
Twin City Elec.	52

TORONTO MINES

(Supplied by R. P. Clark & Co., Ltd.)

	Bid	Asked
Amulet	2.75	—
Argonaut	.20½	—
Barry	.20	.21
Buckingham	.03	—
West Dome	.05½	.06
Dome	7.20	—
Gold Hill	.26	—
Goldale	.33	—
Hollinger	18.25	—
Hunton	.14	—
Kirkland Lake	1.60	—
Lakeshore	26.10	—
McIntyre	.38	—
Premier	2.06	—
Noranda	21.85	—
Teck Hughes	9.30	—
Touch Oakes	.30	—
Vickers	.45	—
Vipond	.80	—
Wright Hargreaves	6.10	—
Beaver	1.05	—
Can. Lorrain	.14	—
Capital	.18	—
Castle	.78	—
Crown Reserves	.10	—
Keeley	.98	—
McKinley	.14	—
Mining Corpn.	3.10	—
Nipissing	5.60	—
Newray	.42	—
Area	.51	—
Duprat	.09½	—
Laval	.30	—
Grover Daly	.10	—
Indian	.07	—
Victory	.03	—
Ridgood	.68	—
Central Manitoba Mines	1.62	—
Macassa	.21	—

Victoria Stock Exchange

MINING

	Bid	Askd
B.C. Silver	1.78	1.85
Dunwell Mines	1.35	1.31
Glacier Creek	.06	.10
Gladstone	.14	.16
Goldsmith	—	.24
Granby	38.00	40.00
Howe Sound	38.00	40.00
Independence Gold	—	.10
Indian Mines	.06	.09½
International Coal	.20½	33½
Lakeview	.02	.02½
L. & L. Glasier	—	.10
Leadsmith	.06	.07
Lucky Jim	.17	.18
Marmot Metals	—	.14
National Silver (G.B.)	—	.20
Porter-Idaho	—	.20½
Premier Gold	—	2.15
Richmond	—	.35
Rufus	—	.18
Ruth Hope	.23½	.28
Selkirks	.02½	.02½
Silverado	—	.35
Silvercrest	.08	.07
Silversmith	—	.22
Sunloch	.60	.80
Terminus	—	.11
Cork Province	.05½	—

OILS

B.C. Montana	.00 1-16	.00 2-16

MISCELLANEOUS

B.C. Telephone	102.50	—
B.C. Electric, P. & G.	102.00	—

LOCAL CURB STOCKS

Coast Copper	12.00	16.00
Slocan King	—	.25
Cal. Homestake	—	.70
Malaspina	—	.15
George Cooper	.80	.82
Golconda	—	.35

SALES

600 Dunwell, 1.32; 200 Dunwell, 1.32; 50 Dunwell, 1.32; 50 Dunwell, 1.32; 2,000 Indian, 8½; 1,000 Indian, 8½; 200 Porter-Idaho, 20½; 1,000 Ruth Hope, 24; 1,000 Ruth Hope, 24; 1,000 Selkirks, 2½; 500 Silvercrest, 8½.

METAL MARKETS

LONDON, July 26.—Standard copper, spot £55 15s; futures £55 17s 6d; electrolytic copper, spot £60 15s; futures £61 5s.

Tin—spot £289 2s 6d; futures £283 2s 6d.

Lead—spot £23 17s 6d; futures £24 7s 6d.

Zinc—spot £28 17s 6d; futures £28 10s.

AT NEW YORK

NEW YORK, July 26.—Copper was steady; electrolytic, spot and futures 13.00.

Tin—steady, spot and nearby and September 63.75.

Iron—steady and unchanged.

Lead—firm; spot 6.50.

Zinc—easy; East St. Louis, spot and futures 6.32½ to 6.35.

Antimony—spot, 12.12½ to 12.25.

General Motors

NEW YORK, July 26.—Net earnings of General Motors Corporation, applicable to dividends, including equities in undivided profits of subsidiary corporations not consolidated, for the first half of 1927, were $129,250,207.

Cartoonist Foresees Next Eclipse of the Sun

—Harding in The Brooklyn Eagle.

Winnipeg Grain Letter

WINNIPEG, July 26.—Further reports of black rust from South Dakota with danger that the menace would spread into Canada, brought in a wave of buying orders around mid-day and wheat prices were run up about 1½ to 2 cents, the market holding firm with buying by sellers of offers. Longs were inclined to take profits on the bulge, and the big Canadian interests were selling moderately on the scale up, but the offerings were well absorbed by bullish speculative interests. The weather both sides of the line continued ideal for the crops, but it is still too early to determine whether or not the rust now in evidence will work any damage, but rust scares will be used to the utmost by the bulls to get prices up to higher levels and with some prospects of success. The market opened steady based on the firm tone to cables and commission houses were moderate buyers of October around $1.45 before the upturn started. Weather in Europe reported again unsettled and is delaying harvesting and not improving crops. There was no evidence of export business in the local market, but seaboard estimated sales at around 400,000 bushels, part of which were Manitobas. Broomhall reported that seeding was now completed in Argentina with acreage about the same as last year. The market is debating ground and we believe a trading position still the best for the time being. Local cash market was very dull with little demand from any quarter. Offerings scarce and spreads about unchanged.

Coarse Grains: The advance in wheat was helping the coarse grains but there was a fair demand for oats and rye, part of which was short covering, while barley was very dull. Oats closed from 1½ to 1⅞ higher. Barley unchanged to ⅛ higher, rye ½ to ⅞ higher. Flax higher in sympathy with the general trend but market was quiet with trade featureless. Final figures about ¾ up.

Calgary Oil Stocks

(Supplied by R. P. Clark & Co. by direct private wire)

	Bid	Asked
McDougall Segur. new	.85	.70
McDougall Segur	1.10	1.15
Vulcan	—	2.25
Alberta Pacific Cons.	—	.18
Highland	—	.15
Illinois Alberta	—	.28
Dalhousie	1.55	1.87½
McLeod	1.45	1.50

NEW YORK CURB

(Supplied by R. P. Clark & Co., Ltd.)

TWO O'CLOCK LIST

INDUSTRIALS

Centrifugal	14	14
Checker Cab	.08	.08
Durant Del	11	11⅛
Mesabi	61	61¼
Stutz	.12½	.12
Reo	21⅛	21⅛
Tob. Prod. Ex.	.03	.03⅛
Un. Profit Shar.	.10	.11
Un. Retail Candy	65⅛	65⅛
Cities Serv. Com.	45⅛	45½
Cities Serv. pfd.	87⅞	87⅞
Cities Serv. Bkrs.	32⅞	32⅞
Am. Gas El.	91	92
Lehigh Pow. Secs.	18	.18⅝

OILS

Carib	20⅞	21
Glenrock	—	25
Int. Petr.	28⅞	29
Marl. Mex.	01	01¼
Mexico Oil	21	24
Contl. Oil	17½	17¾
Pennock Oil	05⅞	06⅞
Ryan Oil	05⅞	06
Sunoco	16	1.56
Salt Cr. Prod.	09½	09¾
Salt Cr. Cons.	22	23
Wilcox	12½	12¾
Jib	23⅞	24

MINES

Ariz. Globe	04	06
Hecla & West	09	08
Col. Jerome	04	06
Cons. Corp.	00⅞	02⅞
Cresson	01⅞	00
Dolores	45	50
Eureka	03	04
Hecla	14⅞	14⅞
Hollinger	18	18⅞
J. V. Deval	—	33
Kerr Lake	80	85
Mexican Valley	00	05
Nipissing	05⅞	05⅞
Ohio Copper	01 3-16	01 7-16
Teck Hughes	08½	.08⅞
Un. Eastern	40	49
Un. Verde Ex.	23½	24

Wholesale Row

(Revised July 22, 1927)

EGGS

Fresh Extras, doz.	.34
Fresh Firsts, doz.	.33
Pullets, Extras, doz.	.30

BUTTER

Best, cartons	.41
Fripts	.40
Dairy solids	.39
Dairy prints	.38

CHEESE

B.C. large, lb.	.21
B.C. Twins, lb.	.21¼
B.C. Triplets, lb.	.22
Alberta solids, lb.	.24
Ontario Stilton, lb.	.24
Ontario solids, lb., new	.24
Ontario Twins, lb.	.24
Ontario Triplets, lb., new, 30½ matured	.26
Ontario Stilton, Sept make, lb.	.29

LARD

Pure Lard—Tierces basis, per lb.	.17
Compound—Tierces basis, per lb.	.17½

MEAT

Beef, No. 1 Steers	.17½
Beef, No. 1 Cows	.15
Lamb	.31
Lard	.17 .18
Veal	.18 .20
Bacon	.33 .41
Mutton	.20
Hams	.31 .33
Chickens	.37 .38
Fowl	.38 .38
Pork	.17

SUGAR

B.C. Refinery—	
White, per hundred	6.86
Yellow, per hundred	6.36

FEED

	Per Ton	Per Ton
Barley	$3.50	$48.00
Gr. Barley	3.60	50.00
Corn	2.70	55.00
Cracked Corn	2.80	54.00
Feed Cornmeal	2.80	54.00
Oats	2.60	54.00
Oats, ground	2.70	53.00
Scratch Food	2.70	52.00
Poultry Mash	2.70	52.00
Marvel Eez Mash	2.80	54.00

FLOUR

	Per Sk. 49 lbs.
Snowflake	$2.00
Purity	2.75
B. & K. Flour	2.75
Five Roses	2.79
Maple Leaf	2.79
Royal Standard	2.79
B. & K. Pastry	2.85
Whole Wheat	2.65
Quaker Flour	2.70

FRUITS

Apples—		
O.K. Newton	4.25	
Winesaps	3.75	
Bananas, unwrapped	.09	
Bananas, crated	.10	
Cocoanuts, per doz.	1.50	
Grapefruit, Florida	10.00	10.50
Grapefruit, Cal.	5.75	6.50
Lemons, case	6.48	
Oranges, case	4.00	6.75

VEGETABLES

Strawberries	2.50	
Beets, bunch, per sack	3.00	
Beets, bunch, per doz.	.60	
Cabbage, per lb.	M.P.	
Carrots, per sack	4.00	
Cauliflower, doz.	2.00	2.50
Lettuce, head	1.50	
Onions	4.50	
Potatoes, dry belt, Cwma, sack	3.85	
New Potatoes	1.90	2.25
Turnips, per sack	2.75	
Parsnips	M.P.	
Asparagus, lb.	.18	.15
Sweet Potatoes	.06	.06¾
Peas, new, Goer	.12	
Spinach	.07	

Retail Prices

(Revised July 22, 1927)

EGGS

B.C. Firsts, Extras, doz.	.38
B.C. Firsts, doz.	.36
Pullets, doz.	.34

VEGETABLES

Fresh Green Peas, 3 lbs. for		.25
Cucumbers, hothouse	.10, .15	.20
Local hothouse Tomatoes, per lb.		.35
New Potatoes, 3 lbs.		.25
Carrots, 2 bchs. for		.15
Artichokes, Globe, each		.20
Cabbage, local, lb.	.10	.04
Cauliflower, each	.10	.20
Celery, head		.15
Bag Plant, lb.		.15
Onions, pickling, 4 lbs. for		.25
Green Spring Onions, bunch		.15
Parsley, bunch		.05
Lettuce, per head		.10
Lettuce, hothouse, leaf, head		.05
Local Onions, 3 lbs. for		.25
Leeks, bunch		.05
Potatoes, local, per sack		1.85
Ashcroft Potatoes		3.50
Nutted Gems, per sack		2.25
Potatoes, sweet, 3 lbs. for		.25
Spinach		.15
Turnips, local, 18 lbs. for		.25
Vegetable Marrow, lb.		.05
Fresh Cucumbers, each	.10	.15

NUTS

Almonds, per lb.		.35
Walnuts, per lb.		.35
California Soft Shell Walnuts, lb.		.40
Brazils, new, per lb.		.20
Roasted Peanuts, per lb.		.15
Chestnuts, lb		.30
Local Filberts, per lb		.28

FRUITS

Local Strawberries, box		.15
Raspberries, per box		.15
Loganberries, box		.15
Gooseberries, box		.15
Plums, per lb.		.20
Watermelon, per lb.		.05
Apricots, per lb.		.15
Peaches, per doz.		.50
Red Currants, 2 boxes for		.25
Black Currants, per box		.15
Cherries		.15
Bulbs		.40
Australian Grapes, per lb.		.40
Bananas, doz.	.50	.50
Florida Grapefruit, each	.30	.30
Figs, 8 oz.		.10
Per lb.	.30	.30
Smyrna Figs		.40
Lemons, doz.	.30 .40	.35
Dates, 9 lbs.		.25
Oranges, new, Navel, doz.	.60, .40,	.30
Navels, Spanish Cruzer, doz.		.60
Cocoanuts, each		.35
Rhubarb, 7 lbs. for		.25
Canteloupes		.30
Peaches, per dozen		.50
Watermelon		.15
Pineapples		.40

FISH

Blackers, 3 lbs. for		.25
Cod, 2 lbs. for		.25
Cod Fillets, lb.		.30
Halibut, per lb.		.30
Soles, lb.		.30
Skate, 2 lbs. for		.25
Finnan Haddie, lb.		.20
Fresh Herring, lb.		.10
Smelts, per lb.		.25
Salmon, red spring, per lb.		.35
Salmon, white, 2 lbs. for		.25
Crabs	.50	.50
Golden Sole Fillets, per lb.		.35
Eastern Kippers, per lb.		.30
Finnadies, per lb.		.20

Vote in Favor of the Elevator By-Law Thursday, August 4.

Four Very Attractive Mortgages Ranging From $1,000 to $2,500, Bearing Interest at 8 Per Cent

We have on hand for immediate disposal four attractive mortgages of $1,000, $2,000, $2,400 and $2,500, respectively, all yielding eight per cent. There is ample security covered by each loan, and those who are desirous of investing their money in this class of security should see us at once for further particulars.
We can recommend each loan as being a first-class investment. Full particulars gladly given on request.

**P

SCOTS HAVE GOOD TIME IN VICTORIA

Letter Written by Andy Cunningham, Member of Football Team, Recounts Visit Here

Andy Cunningham, a member of the Scottish soccer team which toured Canada recently, was greatly impressed with Victoria as will be seen by an article written by him and published in The Evening Times, Glasgow. The article follows:

"We are having a most enjoyable stay in this city. It is really the nicest place we have struck so far and more like our own home towns. It is quiet and restful; that's the reason we all appreciate it so much, I think. It's good to settle down again for a few days.

"Yesterday (June 20) we spent one of the most pleasant days we have had. In the morning we were on our own more or less, and every one of the team went straight to the Crystal Pool.

"It is the best, prettiest, and biggest swimming bath I have seen, and beautifully arranged. At either end of the building is a dance floor, and the whole building is glass-covered. It was hot yesterday, and the bathe was simply glorious, in sea water—a quarter-million gallons, pumped from the Pacific. It is constantly under filtration and circulation, and heated to seventy-four degrees. That was the most enjoyable entertainment we have had on the trip. We paid another visit this forenoon.

"After our bathe yesterday we were entertained to lunch at the Chamber of Commerce by the Gyro Club, a 'friendship' organization with members all over Canada and the States. Everyone in Canada seems to belong to some club or lodge or something of the kind.

"After that we had a motor drive down to Butchart's Gardens, one of Victoria's show places. It isn't a public garden, but belongs to the Butchart family, who owned the cement quarries now the site of the gardens. They are beautifully laid out; Italian gardens, lakes, water-lily ponds, spray fountains, rock gardens, and flowers a mass of bloom. Altogether a visit worth paying.

STRAWBERRIES LIKE POTATOES

"From there we motored to Tom Walker's strawberry ranch. We enjoyed that, too; each of us had as many strawberries, freshly pulled, as we cared for. Never have I seen such 'whoppers.' I had a photo taken holding one out of the basket as big as a Golden Wonder potato. I've heard of them (of course they weren't all like that), but I've seen them now, and can vouch for the size.

"At home I have heard all sorts of tall Canadian stories and was a bit sceptical. I remained so until I had ocular proof. I have seen lots of other things which I'd have had difficulty in believing true if I'd been told at home.

"In the evening we were the guests of the Burns Club. I looked for the Ayrshiremen, but there were only three or four present. There were Canadians, Americans, English, Irish, Welsh, Scots, and all are enthusiastic Burnsites.

"Among others there was a Glasgow man, Colonel Lightbody, who came out about five or six years ago. He knew everybody in football and sport at home and could reel off to us the names and positions of players who played international football in the days of Wattie Arnott and Mickey McKeown and all that lot; the brothers Walters, Wreford Brown, etc.

"A dance and concert followed at which a few of the players stayed, but most of us who don't dance went to bed early.

CRYSTAL POOL LURE

"This forenoon we had free again, and, of course, the Crystal Pool was our objective, then lunch as guests of the Kiwanis Club, another fellowship club with members and meeting places all over the Dominion and States. They all do good, and are a splendid means of introduction to business in the cities. No one who is a member need feel strange in any city where these clubs function. They are not any secret society but simply social clubs, and all seem to take on hand with something to the benefit of the community.

"For instance, at the Gyros yesterday a motion was put to vote 200 odd dollars towards repairing floors, linoleums, etc., of the children's hospital. You never saw a slicker bit of business than getting that through.

"A Newmilns friend of mine, Archie Muir, who was in the chair, called for motion. Any amendment? Yes! Anybody else? No! Then the vote, twenty for and eight against. 'Plunk,' down came the hammer, and the motion was carried in one minute or less.

"I saw President Campbell note it, and, as a matter of fact he did, in his remarks following, comment on the slickness of the whole show. He's going to try it on at the S.F.A. meetings. We all roared, as the whole affair was so unexpected and novel to us to have business introduced at an invitation lunch.

FOR THE KIDDIES

"So with the Kiwanis today, the chairman called for volunteer members to do a job. This club has undertaken to make wading pools in the city parks for the children's amusement. The members have to do the digging, cementing, etc., then hand the finished job over to the corporation for upkeep. Can you imagine any group of business men at home undertaking to dig and prepare wading pools in their spare time?

"This afternoon I have devoted to writing up a lot of arrears, etc., in correspondence, and to send reminders to some friends at home.

"We had another good day in Victoria on Wednesday (it is Thursday, 23rd, as I write this). In the morning bathing, etc., in the Crystal Pool. After lunch a went out with some friends to the Colwood golf course and saw some of the good amateurs playing in the British Columbia competition. I saw some very good play by some American amateurs, of whom there was a big entry. Dr. Willing, who has played in our own amateur championship, is one of the favorites."

"I didn't order a shower bath, and I don't intend to pay for one!"—Sondagsnisse-Strix, Stockholm.

Prominent Easterners Guests at Barbecue

Mrs. G. Howard Ferguson, Wife of Ontario's Premier, and, Right, Mrs. John S. Martin, Wife of the Province's Minister of Agriculture, as They Appeared at a Recent Barbecue in Honor of Hon. Mr. Martin.

News and Notes of Realty in Victoria and District

—By H. D. PATTERSON—

Another sale of property at Ten Mile Point calls attention to the fact that sales in this locality have been quite frequent of late. The Point is said to have received its name owing to its being ten miles by water from Victoria harbor. It is traversed by two roads, served with water, electric light and telephones, and the southern shore of the Point faces the Straits and Olympic Mountains. Among those who have recently made purchases here are: Colonel and Mrs. De Mossin, from New York State; Mr. Jutson Fisher, from London; and Mr. C. L. H. Branson, local financial broker. Several homes of importance and distinction will soon be built.

The following firms reported sales during last week:

Alder & Sons, Ltd., through Mr. J. E. Kilty; a bungalow of six rooms with 1½ acres at Mount Tolmie, also a bungalow of six rooms on Walton Street; both to local purchasers.

Pemberton & Son, a house of seven rooms at Mount Tolmie, with fine view, to a local purchaser; a business property at Port Alberni to a resident of that place; a charming house and two acres at Ten Mile Point to an English purchases; two lots on Byng Street to a local purchaser; a small piece of acreage in the Esquimalt district to a local purchaser; two lots on the Glen Lake waterfront to a local purchaser and a lot on South Hampshire Road to a local purchaser.

Beaumont Boggs & Co., Ltd., three lots in the northern part of the city to a local purchaser.

Andrews Realty: a bungalow of four rooms at the Gorge to a purchaser from Queen Charlotte Islands.

Brett & Kerr, Ltd.: a parcel of 12½ acres on the Stellys Crossroad to a local purchaser, who will put this land into small fruits.

Victoria Realty Co.: a new stucco bungalow of five rooms on Moss Street to a local professional man; a bungalow of five rooms on Shakespeare Street to a newcomer from California and a seven room house on Albina Street to the tenant.

The Royal Trust Company: a house of six rooms on South Turner Road, also to the tenant.

AMONG THE ARCHITECTS

Messrs. P. Leonard James and Hubert Savage, associate architects, announce that the contract has been let for the erection of C. H. Carpenter's large residence on the corner of Somerset and Landsdowne Roads, The Uplands, at a total cost in the neighborhood of $15,000. Peter McKechnie has the general contract, while the plumbing contract has been given to Mr. R Smith.

The exterior will be of the square type, with colonial lines, stucco, with roof of heavy shingles. The long side of the house will be parallel to Somerset Road, with the living rooms facing the view, while the entrance will be on the side adjacent to Landsdowne Road.

The plan shows an open porch with concrete floor, from which one enters the hall, off which is a cloak room and lavatory. The hall give access to a drawing room, sixteen by twenty-four, with large bay and pressed brick fireplace, a den with open fireplace, and a large dinning room, off which is a sunroom. These three rooms can be thrown into one by opening French doors. On this floor is also a pantry with dining recess, kitchen with electric range, main staircase and servant's staircase. A two-car garage is built into the house, with an entrance to the main hall. All the floors downstairs are to be of oak.

The plan of the second floor shows five bedrooms, one private and one general bathroom, tiled, with recessed tubs, also an upstairs sitting-room with fireplace. These floors will be of maple.

The basement will be seventy-five per cent. excavated, with Chinaman's room and bathroom, laundry, storeroom, boiler and fuel room. Hot water heat will be used, with the latest pattern radiators.

Story of Hon. E. Dewdney Told in His Native Devon

The story of Hon. Edgar Dewdney is told by Rev. Alexander Sharpe in the July 1 issue of the Western Morning News and Mercury of Plymouth, England, in connection with Confederation Day. A picture of the former Lieutenant Governor also appears.

In part the article says:

The place of his birth is not definitely known. That he was born in Devonshire is certain, on November 5, 1835, but I have been unable to ascertain the town or parish. A friend of his in Canada has stated his belief that he was a native of Exeter. Perhaps someone who reads this will be able to tell me. The Provincial Librarian of British Columbia, Mr. John Hosie, who has kindly supplied me with the facts of his career, as well as with his photograph, is very anxious to know. At any rate, Edgar Dewdney was born and educated in Devon, and in due course qualified as a civil engineer.

In 1859, the year after the founding of British Columbia, when he was twenty-four, the gold discoveries on the Fraser River in that far away Colony were drawing thousands thither from all parts of the world, and young Dewdney, desirous of seeing the new country, and thinking it would afford a good opening for him in his profession, left England for its shores.

On his arrival he found employment under the Governor, Sir James Douglas, and Colonel Moody, R. E., whose names are bound up with the foundation of the great Pacific Province. The first work assigned him was the laying out of the infant capital of the Colony, New Westminster. This he did in a very satisfactory manner, and so he may be regarded as the creator of that now important city. In 1860 he constructed a road known as the Hope Trail over the Hope Mountains to the Similkameen gold fields. Other roads followed, but his greatest work of the kind was the making of the famous road to the Rocky Mountains in 1865. In accomplishing this Dewdney had to be an explorer as well, for the region was unknown. Led by Indian guides, his way was through dense primeval forests of gigantic trees and gloomy canyons, between giant mountains, by rushing torrents, and lovely lakes. In birch bark canoes he was constantly shooting rapids or encountering other dangers and hardships. Among other things he explored the Kootenay Lake. Within the year the important road was made, and in his honor it was called the Dewdney Trail, by which name it is still known.

TROUBLES AND REBELLION

The young Devonian early took part in the affairs of the Colony, and was recognized as a political leader as well as a great roadmaker. In 1869, without his solicitation, he was elected to represent Kootenay in the Legislature, and when British Columbia entered the Dominion of Canada, in 1871, he represented the same district in the House of Commons at Ottawa, where he sat as a follower of Sir John Macdonald, and became know as one of that great stateman's "Old Guard."

In 1879 he was made Indian Commissioner, and in 1881 Lieutenant-Governor of the Northwest Territories, then practically unpeopled, comprising the present great Provinces of Saskatchewan and Alberta, with the larger part of Manitoba and the whole of the country to the North, an area larger than all European Russia, with his capital at Regina.

During his administration there he had to deal with the most serious trouble in the history of the Great West, the rising of the half-breeds and Indians, known as the Second Riel Rebellion, the new Dominion's one and only purely Canadian war. For several months the Canadian troops had to carry on a difficult campaign, extending over a considerable part of the Saskatchewan Valley, and some severe fighting took place. At length the rising collapsed with the victorious storming of Batoche. I was a resident in Canada at the time and well remember it being generally recognized that it was largely due to Governor Dewdney that more Indian tribes did not join in the rebellion.

ENTERS CABINET

As Minister of the Interior and Superintendent of Indian Affairs, while member for East Assiniboia, Dewdney entered Sir John's Cabinet in 1888. He continued there until 1892, when he retired. In that same year he was appointed Lieutenant-Governor of his much-loved British Columbia, and for five years he ruled it well. At the end of his term he withdrew from political life, having his home in beautiful Victoria, now the Provincial capital, "the most English town in all America," and a great seaport. Here he died on August 8, 1916, and his remains lie in the Ross Bay Cemetery of that city. Thus does a Devonshire man occupy a prominent place in the early history of the Great West of Canada. The Victoria Daily Colonist, in its notice of his death at the time said of him: "No country produced a finer type of gentleman. He was a man of incorruptible integrity, public spirited, and far-sighted, and one of the real builders of British Columbia, whose name will ever be associated with the history of its development." He was, moreover, an ardent believer in and advocate of the British Empire.

COLDS IN THE HEAD INFLUENZA LA GRIPPE
Relieved in a night by
GRIP-FIX
IN CAPSULE FORM
Formula—Aspirin, Phenacetin, Quinine, Salol, Caffein, Cascara and Camphor Monobromate—just what your physician would use.
At all Druggists 35¢ BOX
THE VANCOUVER DRUG CO., LTD.
Special Agents

Store Hours—9 A.M. to 6 P.M.
Wednesday, 9 A.M. to 1 P.M.

Store News for Wednesday

Several July Sale Bargains

White Brassieres $1.49

White Cotton Broche Brassieres, with elastic insets in waist; deep style, back hook, with shoulder straps of same material. Special at $1.49
—Corsets, 1st Floor

Voile Gowns
For Summer Wear
98c

Voile Gowns in popular pastel shades, with dainty lace trimmings; a practical Gown for hot weather wear. Special at ..... 98¢
—Whitewear, 1st Floor

Back-Lace Corsets $4.75

"Royal Worcester" Back-Lace Corsets of striped cotton, with elastic top; strong wearing garment for the average or stout figure. At $4.75
—Corsets, 1st Floor

Children's Black Sateen Overalls at $1.00

Children's Black Sateen Overalls, in ankle length, with turn-back collar and Dutch pockets, trimmed with red or yellow piping. Sizes for 2 to 5 years. Special at $1.00
—Children's Wear, 1st Floor

Summer Felt Hats
In Great Variety at $3.95 and $4.95

Summer Felt Hats, in white, pink, gooseberry, sand, grey and other pastel colorings; all the newest styles and shapes, at $3.95 and $4.95
—Millinery, 1st Floor

Cuticura Soap

Special Sale This Morning
75c Box of 3 cakes for 57¢
—Toiletries Section

Absorbent Cotton

One-Pound Rolls, hospital quality. At, each ..... 48¢
—Drug Sundries Section

FLY-TOX

The best of all fly killers is Fly-Tox. You can effectually rid your house of flies or moths in a few minutes, without in any way staining or damaging clothes or draperies, and the flies are killed, not merely stupified. Sold in bottles, with blow spray, at 50¢, 75¢ and $1.25
—Drug Sundries Section

Women's and Misses' Tomboy Skirts
Reduced for Clearance

Flannel Tomboy Skirts in a variety of shades, smartly tailored with belt loops, hip pocket and wrap-around or pleated effect. Choice of fawn, blue, rose and pretty plaid mixtures. Reduced to sell for
$1.95 to $3.90

Skirts of Gabardine or Tweed, in plain shades or checks; kick pleats or wrap-around style with novelty belts and hip pockets. Reduced to sell for
$4.90 to $7.50
—Mantles, 1st Floor

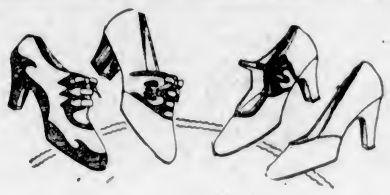

Shoe Bargains
For This Morning's Shoppers

Clearing several short lines of Women's Pumps in parchment patent, iridescent patent and blue patent. This morning at, a pair $1.95
300 Pairs of Women's Boudoir Slippers in reptile finish leathers; all colors. At ..... 95¢

500 Pairs of Men's, Boys' and Youths' Running Shoes, Boots or Oxfords, in tan or white. Regular $1.95. This morning $1.19

Men's Brown Canvas Boots and Oxfords with leather soles, toecaps and straps. At $1.45
—Bargain Highway

Women's House Dresses, $1.29

Dresses of striped crepe, gingham and broadcloth in neat styles for house or beach wear. All good washing materials. Sizes 36 to 44. On sale, each $1.29
—Whitewear, 1st Floor

WOMEN'S RAYON SILK BLOOMERS AT $1.50

Well Tailored Bloomers of Rayon silk, with extra large double gusset; shown in a good range of pastel shades; large and medium sizes. Special at $1.50
—Underwear, 1st Floor

Men's Sweaters and Lumberjacks
All Big Values

Silk and Wool Sweater Coats, Penman's brand; medium weight with V neck and two pockets; heather shades. At, each $2.75
Brushed Wool Sweater Coats, made with V neck and two pockets; grey mixtures. Each $1.95
Wool Knitted Lumberjacks, buttoned down front; have shawl collar and two pockets; sand or maroon, with fancy contrast checks on body. Each $4.69
—Men's Furnishings, Main Floor

300 Pairs of Women's Silk Hose
This Morning, a Pair
39c

Silk Plated Hose for everyday and sports wear; shown in French nude, blonde, suede, pearl and cordovan. Regular 69c a pair. This morning ..... 39¢
—Bargain Highway, Douglas Street

Women's Mercerized Lisle Hose
Regular 75c a Pair
49c

Fine Mercerized Lisle Hose in white, apricot, grey, black, flesh and brown; semi-fashioned with snug fitting ankles. This morning, a pair ..... 49¢
—Bargain Highway Douglas Street

Men's Socks
Two Bargains

Silk and Wool Socks, with reinforced soles, heels and toes; mingle shades, several colors and sizes. Pair, 55¢
2 Pairs for $1.00
Mercerized Silk Finish Lisle Socks, light Summer weight; checks, stripes, plain shades and black. A pair ..... 35¢
3 Pairs for $1.00
—Men's Furnishings, Main Floor

Men's Underwear
For Summer Wear

Men's Natural Balbriggan Shirts and Drawers, long sleeves and ankle length. Shirts 36 to 44 sizes; Drawers 32 to 36 sizes. A garment ..... 49¢
Men's Somerset Brand White Naincheck Combinations, no sleeves and short legs. A suit $1.00
Rayon Silk Combinations, Watson's Brand; athletic style; no sleeves; peach and white; perfect fitting; cool for Summer. A suit $2.75
—Men's Furnishings, Main Floor

Men's Negligee Shirts, $1.95

Men's Broadcloth Negligee Shirts, with separate collar to match; novelty and fancy stripes or plain colors and white. Each $1.95
—Men's Furnishings, Main Floor

Men's Gingham Work Shirts

Gingham Work Shirts, patterned in dark stripes and checks, with collar and pocket. Practical for camping. Each ..... 98¢
—Men's Furnishings, Main Floor

Window Shades—This Morning's Bargains, 89c and 98c

Sand and Grey Opaque Window Shades, 36 x 72 inches, mounted on spring rollers. This morning, each ..... 89¢
Green Holland Window Shades, 36 x 72 inches, mounted on good quality spring rollers. At, each ..... 98¢
—Draperies, 2nd Floor

DAVID SPENCER LIMITED
PHONE 7800

Market For Barrows In North of England

Before the war, American manufacturers used to sell great quantities of both general purpose and navvy wooden wheelbarrows in Great Britain, writes Trade Commissioner Harry A. Scott, Liverpool, in the forthcoming issue of The Commercial Intelligence Journal. In addition, English and Continental wheelbarrows were found on the market. The Continental products are reported to be distinctly inferior in quality to American or English barrows. English navvy types are selling at around $3.89 each, and general purpose barrows at $4.86.

Canada's Trade With Australia Increases

The total of Australia's overseas trade in 1925-1926, the returns for which have just been published, was £300,200,387, as compared with a trade of £319,173,455 during the previous year, writes Trade Commissioner D. H. Ross, Melbourne, in the forthcoming issue of The Commercial Intelligence Journal. The value of imports declined from £157,143,296 in 1924-25 to £151,638,178, while exports showed a reduction of more than thirteen millions, the figures for the respective years being £162,030,159 and £148,562,209.

British countries supplied 56.47 per cent of the total Australian imports in 1925-26 against 57.71 per cent in 1924-25, while during the same periods foreign countries supplied 43.53 per cent and 42.29 per cent. Australian exports to British countries were for the fiscal years 1924-25 and 1925-26, 53.05 per cent and 52.78 per cent, while exports to foreign countries were 46.95 per cent and 47.22 per cent.

The value of Canadian goods imported into Australia during the fiscal year 1925-26 is given at $18,246,505, showing an increase in comparison with the previous year of $1,796,805. Australia's exports to Canada in 1925-26 were valued at $4,174,419, or an increase of $690,027 in comparison with the previous year.

TAKEN AT HIS WORD

The junior partner had been on a visit to a distant branch office, and was giving his father a full account of the day's doings.

"The manager there," he said, "is a self-opiniated ass. He takes too much on himself, so I gave him to understand he must get authority from here instead of acting too much on his own."

"Yes," remarked the senior dryly, "I gathered as much. Here's a telegram from him."

The wire ran: "Bad gas escape in the office. Please wire instructions."

Don't forget to attend the Sale of "Burleith Mansions" this afternoon at 2.30. Stewart Williams, Auctioneer.
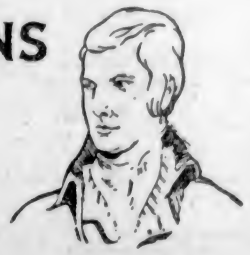
ROBERT BURNS
The Best Cigar in Canada
PANETELAS — 10¢
INVINCIBLES — 15¢
Foil Wrapped